EOS
1 A 5
9 2
WEST
HIS

Digitized by the Internet Archive
in 2012 with funding from
E-Yearbook.com

http://archive.org/details/eosxx1952west

GEN

ALLEN COUNTY PUBLIC LIBRARY
3 1833 01886 4279

GC
977.302
AU68WHS,
1952

40
30

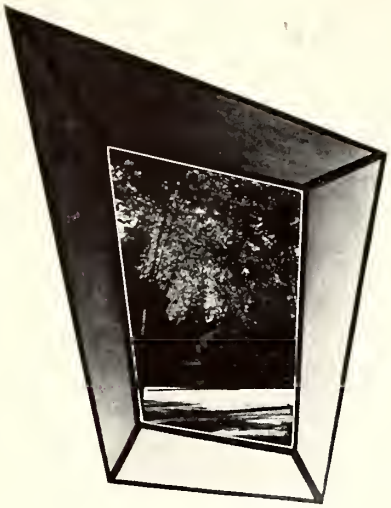

# your 1952 EOS . . .

AURORA PUBLIC LIBRARY
AURORA, ILLINOIS 60506

# FOREWORD

Sketches of incidents momentarily are brushed across the canvas of our thoughts, while bold, bright, indelible pictures are forever there recorded.

From these we have tried to create a full-colored mural in the picture thoughts of these pages.

# STAFF

**Editorial**

Editor in Chief .....Ann Ridinger
Assistant Editor .....Berta Steiner
Activities Editor .....Bobby Jean Thomas
Administration Editor .....Sue Finley
Art Editor .....Dolly Brence
Class Editor .....Sally Dienst
Copy Editor .....Anne Caughey
Photographer .....Dick Muntjanoff
Sports Editor .....Scott Power

**Assistants**

Class .....Ethel Marema
Photographer .....Hans Lagerloef
Sports .....Bob Schumacher
Girls' Sports .....Carol Lundin
Typists .....Danuta Bednarczyk
Susan Filips
Carol Phillips
Writers .....Mary Ellen Connolly
Carol Lundin
Ethel Marema
Alice Noble
Mary Ann Richmond
Dorothy Staiger
Alice Stewart
Sue Willing

**Business**

Business Manager .....Marlene Nuyen
Assistant Business Manager .....Joyce Martin
Advertising Manager .....Susan Filips
Circulation Manager .....Margie Olson
Distribution Manager .....Bette Crimmins
Recorder .....Delores Gard
Secretary .....Marion Fredrickson
Treasurer .....Joan Ann Hill

**Assistants**

Delores Butler
Joann Cooter
Della Mae Hawkinson
Patsy Ihfe
Beverly Lane
Beverly Luttrell
Ethel Marema
Norma Otto
Carol Phillips
Mary Ann Richmond
Alice Stewart

# DEDICATION

It is to the loyol teachers, deons, administrators, and friends of West High, who hove worked hord to mold us for the yeors ahead, that we dedicate the 1952 EOS. They, the ortists, hove sketched the pottern which we, the students, shall try to follow.

# CONTENTS

CLASSES

ACTIVITIES

ADMINISTRATION

SPORTS

# • NATIONAL HONOR SOCIETY •

Listed below are members of the Class of 1952 who were voted to membership in the National Honor Society. Service, leadership, scholarship, and character were scored equally by the faculty in determining election to the group.

RITA ANDERSON
WAYNE ANDERSON
ROBERT BERGMAN
SUE BOGART
DOLORES BRENCE
ELAYNE BRUGGER
RONALD CARLSON
ANNE CAUGHEY
MARY ELLEN CONNOLLY
SALLY DIENST
JEAN LIROT
RICHARD LITTLE
CAROL LUNDIN
JOAN OSMONDSON
SCOTT POWER
TOM RICE
ANN RIDINGER
BONNIE ROE
ROBERT SCHUMACHER
ALEX SEITH
SALLY SJOSTRAND
RICHARD SPACKMAN
ALICE STEWART
MARGARET TEED
GAYLE TREMAIN
DALE WHITESIDE

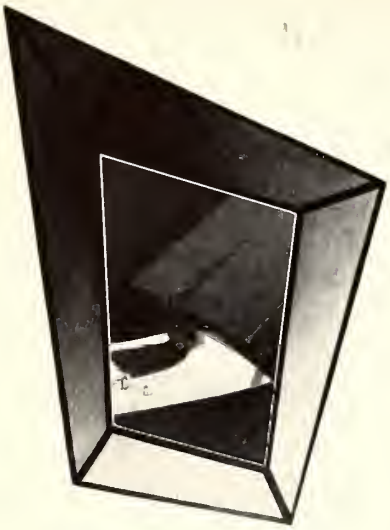

# CLASSES

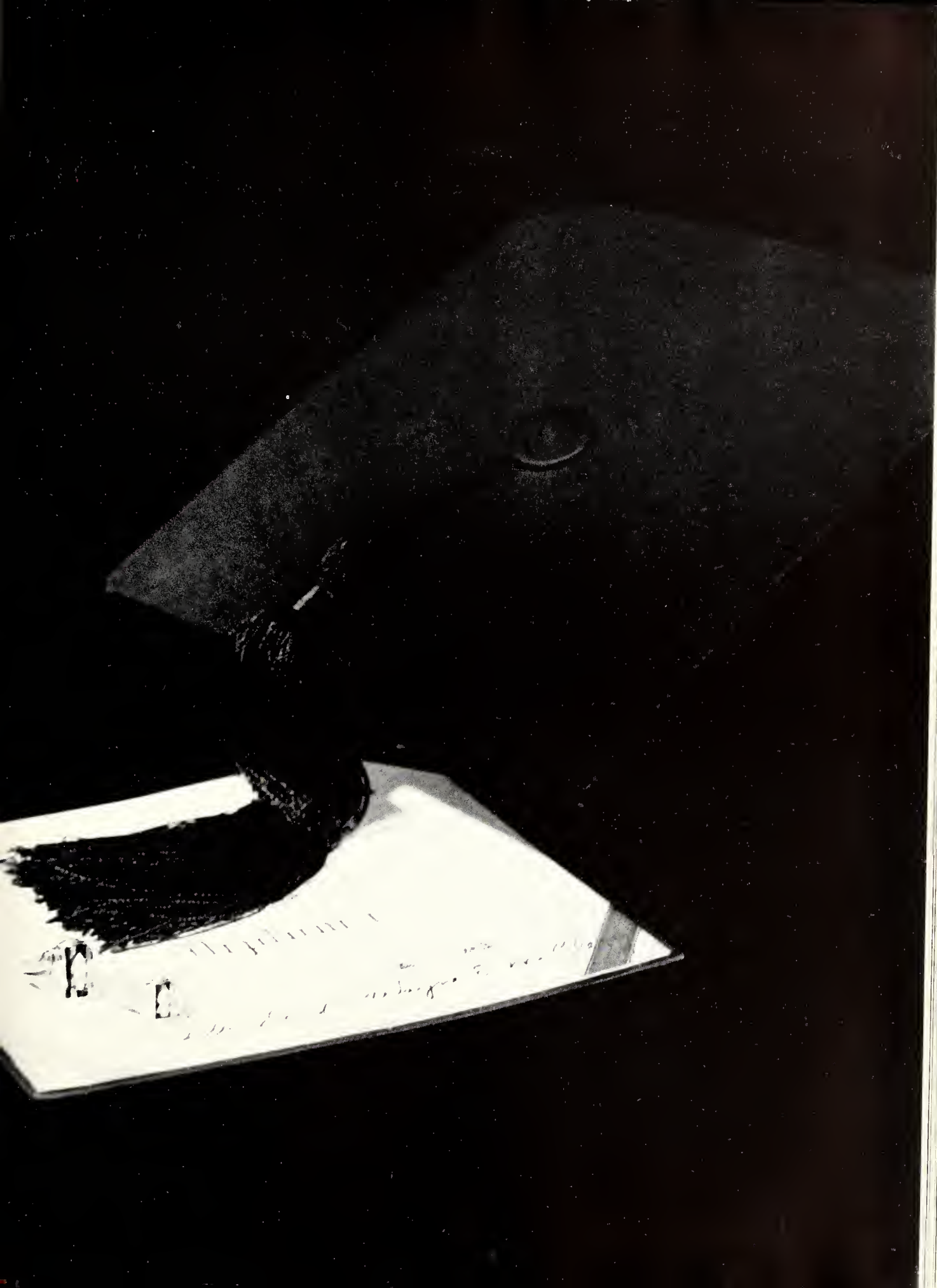

OMING
952
18
FLATTEN
ROCKFO

## THE SENIOR CLASS . . .

How well we remember our freshman year when, confused and amazed, we became a part of West High. After the presentation of our freshman assembly, the first major issue of our new "career" was the selection of class officers. We chose Al Seith for president; Ronnie Carlson, vice-president; and Anne Caughey, treasurer. Because of a tie, Ann Austin and Ann Bobo each served as secretary for one semester. Our varsity basketball team ranked third in the "Sweet Sixteen" tournament in '49, and we think we were very lucky to be a part of a high school with such a marvelous record.

As sophomores we got growing pains and decided that the freshmen would look up to us. We added many extra-curricular activities to our program — among them were giving our fresh-soph dance, the "Shillelagh Stomp"; campaigning and winning the issue of building a new West high; and practicing writing source themes. We elected Dick Little as our class president, Joyce Rolf as vice-president, Mary Jane Hadfield as secretary, and Nancy Dabney as treasurer.

Along with the thrill of becoming upperclassmen came many new extra activities and privileges. We presented the Junior Class Play, "Our Miss Brooks," with Dolly Brence and Bob Schumacher taking the leading roles.

Our Junior Prom, "Melody In Blue," was considered a huge success. The silver and blue theme was carried out through the decorations and programs. In the fall we elected Bob Bergman to serve as our class president, Tom Meidell as vice-president, Sue Finley as secretary, and Dick Fletcher as treasurer. When nearing the end of our spring semester, and after careful political campaigns, we elected Bob Schumacher for our president, Scott Power as vice-president, Mary Jane Hadfield as secretary, and Dick Little as treasurer. Along with the campaigning for class officers, came the Student Council elections. Al Seith, Tom Meidell, Roberta Steiner, and Dick Fletcher were chosen to serve as president, vice-president, secretary, and treasurer respectively.

Nineteen hundred fifty-two proved to be a doubly joyous year for the W. A. girls. Besides being their Senior year, it was also Leap Year. Maybe this is one reason the Senior Dance, the "Winter Whirl," was so successful. No doubt the Christmas decorations had a lot to do with it, though. On February 29, Miss Reathel Bielefeldt, our "Powder Puff Mayor," arrested Mr. Pinnow and two of our student teachers.

Although during final exams many of us thought we were looking forward to graduation, all of us felt a little sentimental when we heard the first strains of "Pomp and Circumstance." Gayle Tremain, Bob Schumaker, Al Seith reflected the opinions of our class in their graduation addresses.

**EDWARD ANDERSON**

Great

A Cappella Choir: 2, 3, 4. A Club: 2, 3. Bosketball: 1, 2. Footboll: 1, 2, 3, 4. Fr. Boys' Glee Club. Intramurals: 1, 2, 3, 4. Travel Club: 1, 2 3, 4. Monitor: 4.

**RITA ANDERSON**

Wisdom

Bond: 3, 4. Fr. Girls' Glee Club. Home Economics Club: 1. Jr. Red Cross Rep.: 1, 3. Jr. Choir: 2. Music Appreciation: 3. Science Club: 4. Orchestra: 2, 4.

**WAYNE ANDERSON**

Copoble

Alliance High, Nebroska: 1. Debate: 3, Sec. 4. Football: 3, 4. Intramurals: 4. Rifle Club: 2, 3, 4. Pres. 3. St. Council Rep. 4.

**ROBERT ARMBRUSTER**

Nonchalant

East High, Aurora: 1, 2. Camera Club: 3.

**LARRY ANDERSON**

Monoger

A Club: 3. Bosketboll: 3. Football: Mgr. 2, 3, 4. Intramurals: 1, 2, 3, 4. Rifle Club: 1, 2. Trock: 2. Monitor: 4.

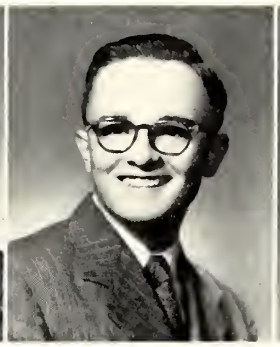

## The Class of '52 remembers . . .

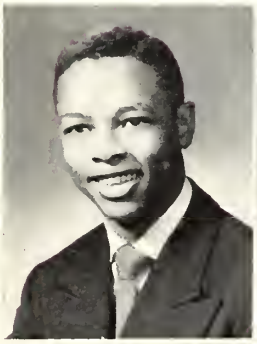

**BOB BARRIGHER**

Voice

A Coppello Choir: 3, 4. Treas. 4. Basketball: 1. Electricions' Club: 3. Fr. Boys' Glee Club. Intromurals: 2, 3. Rifle Club: 1, 2. Trock: 1, 3. Monitor: 4.

**DOUGLAS BEATTY**

Major

Bond: 1, 2. Drum Maj. 3, 4. Music Appreciation: 3. Rifle Club: 1, 2. St. Council Rep. 4. Orchestra: 1, 2, 3, 4. Jr. Choir: 4.

**DANUTA BEDNARCZYK**

Dependable

Foremen High, Chicogo: 1, 2, 3. A Coppella Choir: 4. Dromo Club: 4. Red and Blue: Mag. Ed. 4. St. Council Rep.

**RUTH BENSON**

Neot

Dromo Club: 2, 3. Pres. 2. G.A.A. 2, 3, 4. Home Economics: Treos. 1.

**MAX BARATZ**

Intent

Debote: 1, 2, 3. Sec. 3. Pres. 4. Football: 1, 2. Intramurols: 4. Modern Lauguage: 2, 4. Jr. Class Ploy.

**ROALD BERG**

Quiet

A Cappella Choir: 3, 4. A Club: 2, 3. Basketball: 1, 2, 3, 4. Fr. Boys' Glee Club. Intramurals: 1, 3. Jr. Choir: 2.

**BOB BERGMAN**

Intellectual

Basketball: 1. Jr. Class Play. Debate: 2, 3, 4. Treas. 3, 4. Fr. Boys' Glee Club. Intramurals: 4. Jr. Class Pres. Science Club: 2, 3, 4. Pres. 4. Student Council Rep.: 1, 2, 3, 4. Monitor: 4.

**ANN BOBO**

Fun

A Cappella Choir: 2, 3, 4. Big Sisters: 4. Drama Club: 1. Fr. Girls' Glee Club. G.A.A.: 1, 2, 3. Girls' Sports Club: 2. Jr. Red Cross: 2. Music Appreciation: 3. Fr. Class Sec. Pep Club: 3. St. Council Rep.: 3, 4. Manitor: 4. Girls' Club Rep.: 1, 2. Girls' Club V. Pres. 4.

**MARY BOLF**

Cheerful

Drama Club: 1, 2, 3. Fr. Girls' Glee Club. G.A.A.: 3. Pep Club: 3.

**SUE BOGART**

Sparkling

Geneva High, Geneva: 1, 2. Drama Club: 3. Big Sisters: 4. Debate: 3. Modern Language: 4. Monitor 4. Sr. Class Play.

## Thanksgiving — victory in the mud . . .

**DELORES BRENCE**

Talent

Marywood High, Evanston: 1, 2. A Cappella Choir: 4. Big Sisters: 4. Jr. Class Play. Drama Club: 3. EOS: Art Ed. 4. G.A.A.: 3, 4. Sec., Treas. 4. Jr. Red Cross Rep.: 3. Music Appreciation: 4. Sr. Class Board. Pep Club: 3.

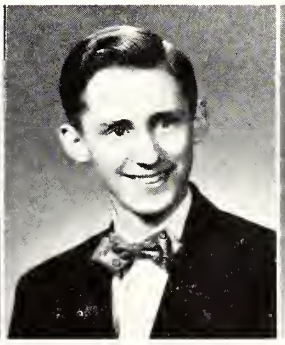

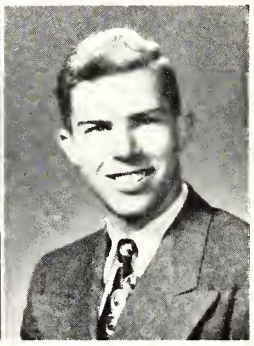

**NORMA JEAN BREESE**

Venturesome

Band: 2, 3, 4. Camera Club: 2. G.A.A.: 2, 3. Girls' Sports Club: V. Pres. 3. Intramurals: 2, 3. Jr. Red Cross Rep.: 4. Jr. Choir: 2, 3. Science Club: 4. Drum Majorette Capt.: 2, 3, 4. Monitor: 4. Sr. Class Play.

**DAVID BRINES**

Clever

Lincoln High, Vincennes, Ind.: 1, 2, 3.

**DON BRINKMAN**

Lighthearted

Arsenal Technical High School: 1, 2, 3.

**DON BROWN**

Spartsman

A Club: 3, 4. Basketball: 2, 3, 4. Capt. 4. Football: 2, 3, 4. Red and Blue: 4. St. Council Rep. 4. Track: 1-4. Monitor: 4.

**ELAYNE BRUGGER**

Friendly

Big Sisters: 4. Drama Club: 3. Fr. Girls' Glee Club. G.A.A.: 1. Jr. Red Cross Rep.: 4. Jr. Choir: 2. Pep Club: 3. Science Club: 4. Travel Club: 1. Monitor: 4. Sr. Class Play.

**DELORES BUTLER**

Composed

EOS Bus. Staff: 4. Fr. Girls' Glee Club. Girls' Sport Club: Treas. 2. Intramurals: 1, 2, 3. Jr. Choir: 2.

**RONALD CARLSON**

Sincere

A Club: 3. Band: 1, 2, 3, 4. V. Pres. 4. Jr. Class Play. Football: 2, 3, 4. Science Club: 1, 2. Tennis: 1, 2, 3, 4. Monitor: 4. Orchestra: 1, 4. Fr. V. Pres. Sr. Class Board.

**ANNE CAUGHEY**

Poised

Big Sisters: 4. Jr. Class Play. Drama Club: 1, 2, 3, 4. V. Pres. 2, Pres. 3, Sec.-Treas, 4. EOS: Copy Ed.: 4. G.A.A.: 1, 2, 3. Girls' Club Rep.: 1, 3. Girls' Club Board: 4. Jr. Red Cross: 1, 2, 4. Sec. 1. Jr. Choir: 2. Fr. Class Treas. Pep Club: 3. Red and Blue: 3, 4. Copy Ed.: 4. Monitor: 4. Pep Committee: 4. Girls' Club Board: 4. Sr. Class Play.

**CYNTHIA BURKLAND**

Artistic

Big Sisters: 4. Jr. Class Play. Drama Club: 1, 2, 3. V. Pres. 3. G.A.A.: 1, 2, 3. Intramurals: 2. Jr. Red Cross: 1. Pep Club: 3. Paint Pot Club: Pres. 4. St. Council Rep.: 3. Cheerleader: 2. Monitor: 4. Sr. Class Play.

## debaters — our negative is affirmed . . .

**DONNA CHRISMAN**

Smooth

East High, Aurora: 1, 2. Jr. Class Play. EOS: Assistant. Latin Club: 3. Music Appreciation: 3, 4. Pep Club: 3. Red and Blue: 2, 3, 4. Circ. and Ex.: 2. St. Council Rep.: 4. Monitor: 4.

**FRANK CHAMBERLAIN**

Enthusiastic

A Cappella Choir: 2, 3, 4. V. Pres. 4. Fr. Boys' Glee Club. Gym Club: 1, 2, 3, 4. Rifle Club: 1. Vocational Club: 3.

**WAYNE CHASE**

Informed

Camera Club: 1, 2, 3.

**JOSEPH CHIONE**

Shy

A Club: 3. Basketball: 1, 2. Football: 1, 2, 3, 4. Intramurals: 1, 2, 3, 4. Rifle Club: 1, 2. Track: 1, 2, 3, 4.

**JAMES CLAYPOOL**

Understanding

Camera Club: 1. Jr. Class Play. Electricians' Club: 2. Intramurals: 1. Modern Language: 3, 4. Monitor: 4. Sr. Class Play.

**MARY ELLEN CONNOLLY**

Sociable

Big Sisters: 4. Jr. Class Ploy. Drama Club: 2, 3. EOS: Assistant: 4. Fr. Girls' Glee Club. Jr. Red Cross Rep.: 2, 3. 4. V. Pres. 3. G.A.A.: 2, 3. Latin Club: 1. Music Appreciation: 4. Soph. Class Cabinet. Jr. Class Cabinet. Pep Club: 3. Red and Blue: Circ. Ed. 4. St. Council Rep.: 4. Monitor: 4. Pep Committee: 4. Girls' Club Pres.: 4.

**DONNA COLTON**

Faithful

A Cappella Choir: 2, 3, 4. Commercial Club: 2. Fr. Girls' Glee Club. G.A.A.: 1. Home Economics: 1. Music Appreciation: 3, 4. Pep Club: 3.

**LARRY CONWAY**

Impressive

Basketball: 1, 2, 3. Intramurals: 4. Jr. Red Cross Rep.: 1, 2, 3. Red and Blue: Sports Ed. 4. Spanish Club: 1, 2. Modern Language: 3, 4.

**BETTE CRIMMINS**

Fashionable

Madonna High School: 1, 2. Drama Club: Treas. 3. EOS: Circ. Mgr. 4. G.A.A.: 4. Jr. Red Cross Rep.: 3, 4. Treas. 4. Pep Club: 3. Rifle Club: 4. Pep Committee: 4. Monitor: 4.

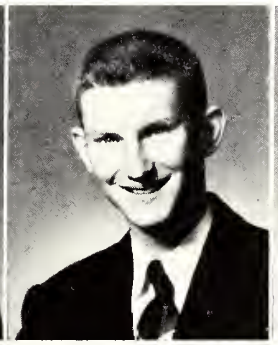

**JOANNE COOTER**

Cordial

EOS: Assistant: 4. Fr. Girls' Glee Club. Home Economics: 1, 2, 3, 4. V. Pres. 4. Pep Club: 3.

## homecoming — Alice and atten-dance . . .

**NANCY DABNEY**

Conversationalist

Big Sisters: 4. Drama Club: 2, 3. Sec. 2, 3. EOS: Assistant: 4. Fr. Girls' Glee Club. G.A.A.: 1, 2, 3, 4. Girls' Club Rep.: 4. Jr. Choir: 2. Music Appreciation: 4. Soph. Class Treas. Pep Club: 3. Cheerleader.

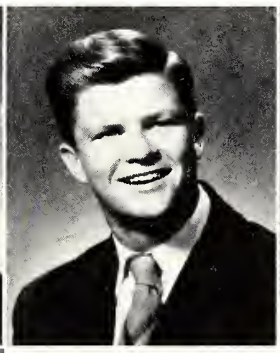

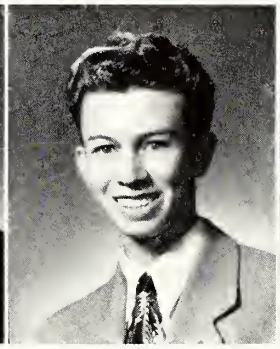

**CAROLYNN CROMER**

Dimples

A Cappella Choir: 2, 3, 4. Drama Club: 1, 2. Fr. Girls' Glee Club: Music Appreciation: 3.

**GLEN DAVIDSON**

Dynamite

A Club: 3. Electricians' Club: 2. Football: 1, 2, 3, 4. St. Council Rep.: 3. Track: 1, 2, 3, 4.

**JOSEPH DAY**

Reserved

**SALLY DIENST**

Perfectionist

A Cappella Choir: 2, 3, 4. Big Sisters: 4. Jr. Class Play. Drama Club: 1, 2. Parl: 2. EOS: Class Ed: 4. Fr. Girls' Glee Club. G.A.A.: 1, 2, 3. Girls' Club Rep.: 1. Girls' Club Board: 4. Music Appreciation: 3, 4. Jr. Class Board. Pep Club: 3. Red and Blue: 3. Pep Committee: 4.

**DON DRAFALL**

Quiet

Vocational Club: 3. Wood and Metal Club: 1 2.

**MARK ERLANSON**

Debator

Camera Club: 1. Debate: 1, 2, 3, 4. Science Club: 2, 3, 4.

**SUSAN FILIPS**

Composed

Madonna High School: 1, 2. Jr. Class Play. Drama Club: 4. EOS: Dist. Mgr.: 4. Pep Club: 3. Monitor: 4. Red and Blue: 4. Pep Committee: 4.

**RALPH FAUTH**

Reserved

Marmion M.A.: 1. Rifle Club: 3.

**WYLMA ERICKSON**

Ingenious

A Cappella Choir: 2, 3, 4. Fr. Girls' Glee Club. Music Appreciation: 3. Science Club: 4. Girls' Club Rep.: 4.

## A Cappella — music by candlelight . . .

**SUE FINLEY**

Independent

Debate: 1, 2. Drama Club: 1, 2, 3, 4. Treas. 1. EOS: Administration Ed.: 4. G.A.A.: 1, 2, 3. Girls' Club Rep.: 2. Library Club: 3. Jr. Class Sec. Sr. Class Board. Pep Club: 3. Monitor: 4.

**DICK FLETCHER**

Friendly

A. Club: 3. Basketball: 1, 2. Football: 1, 2, 3, 4. Fr. Boys' Glee Club. Intramurals: 1, 2, 3, 4. Jr. Choir. Jr. Class Treas. Red and Blue: 3. St. Council: Treas. 4. Track: 3, 4. Monitor: 4.

**MARION FREDRICKSON**

Alert

Commercial Club: 2, 3. EOS: Assistant: 4. Fr. Girls' Glee Club. Jr. Choir: 2, Monitor: 4.

**DELORES GARD**

Kind

EOS: Treas.: 4. Home Economics: 3, 4. Pres. 4. Pep Club: 3. Travel Club: 1, 2.

**BOB GOLZ**

Thoughtful

Shelby High. Shelby, Ohio: 1, 2.

**JOHN GOSSELIN**

Rhetorical

**GEORGE GURLEY**

Worker

Fr. Boys' Glee Club. Rifle Club: 1, 2, 3.

**MARY JANE HADFIELD**

Sweet

A Coppella Choir: 3, 4. Big Sisters: 4. Jr. Class Play. Droma Club: 1. Fr. Girls' Glee Club. G.A.A.: 1, 2, 3, 4. Girls' Sports Club: 2. Jr. Choir: 2. Music Appreciotion: 3. Soph. Class Sec. Sr. Class Sec. Pep Club: 3. Sr. Class Play: Rifle Club: 4. Monitor: 4.

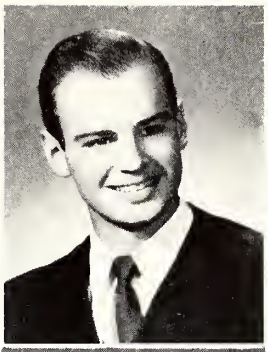

**BRUCE HAMPER**

Sleek

St. Johns M.A. Wis.: 1 Band: 2. Jr. Class Ploy. Football: 2, 3, 4. Science Club: 2, 3.

**PATSY HAILSTONE**

Cheerful

Dromo Club: 1, 4. Fr. Girls' Glee Club. Home Economics: 4. Jr. Choir: 3. Music Appreciation: 3. Girls' Sports Club: 2.

## reverence, solemnity — "Pomp and Circumstance" . . .

**JODA HANSON**

Dreamer

Drama Club: 2, 3. Fr. Girls' Glee Club. Home Economics: 1. Jr. Choir: 2. Pep Club: 3.

**JIM HANNON**

Devilish

Mormion M.A.: 1, 2. Intramurols: 3, 4. Vocationol Club: 3. Wood' ond Metol Club: 4.

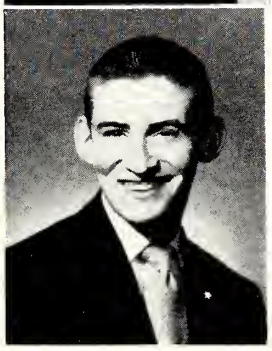

**DELLA MAE HAWKINSON**

Sensible

Commercial Club: 3. EOS: Assistant: 4. Girls' Club Rep.: 3, 4. Fr. Girls' Glee Club. Jr. Choir: 2. Pep Club: 3. Home Economics: Sec. 4.

**JOANNE HENRICKS**

Model

A Cappella Choir: 2, 3. Dramo Club: 1, 2, 3. Fr. Girls' Glee Club. G.A.A.: 1, 2.

**BARBARA HEROLD**

Conservotive

Droma Club: 2. Fr. Girls' Glee Club. Home Economics: 1. Jr. Choir: 2. Music Appreciation: 3, 4. Pep Club: 3.

**JOAN ANN HILL**

Appreciotive

Bond: 1, 2, 3, 4. Droma Club: 2. EOS: Sec. Bus. Stoff, 4. Home Econom- 1, 4. Music Appreciotion: 3. Orchestra: 1, 2, 4.

**DOROTHY HOGLE**

Happy

Commercial Club: 1, 2, 3. Fr. Girls' Glee Club. Jr. Choir: 2. Pep Club: 3.

**JERRY HOSLER**

Notoble

Bond: 1, 2, 3, 4. Football: 1. Intromurols: 4. Bond Board: 4.

**WAYNE HOSLER**

Skillful

Bond: 1, 2, 3, 4. Bond Boord: 2, 4. Electricions' Club: 1, 2, 3. Intromurols: 3. Orchestro: 2.

**CHARLES HOEL**

Responsible

A Cappello Choir: 2, 3, 4. Fr. Boys' Glee Club. Intramurals: 4. Rifle Club: 2. St. Council Rep.: 1, 2, 3, 4. Trock: 2.

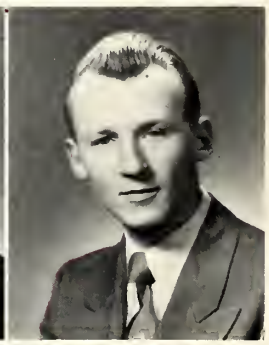

## Concessions — cokes cause confusion . . .

**JOHN HUCKO**

Initiative

Footboll: 1, 2, 3, 4. Intromurols: 3, 4. Red ond Blue: 3. Trovel Club: 3.

**NANCEY HUEBNER**

Joviol

Bloomington High: 1. Home Economics: 2. Fr. Girls' Glee Club. Jr. Choir: 3, 4. Music Appreciotion: 3.

**JOYCE HUGHES**

Typicol

A Coppello Choir: 3, 4. Big Sisters: 4. Jr. Closs Ploy. Droma Club: Sec. 1. Fr. Girls' Glee Club. Jr. Red Cross Rep.: 1, 2, 3, 4. Jr. Choir: 2. Music Appreciotion: 3, 4. Pep Club: 3. Girls' Sports Club: 2. Sr. Class Ploy.

**PAT IHFE**

Genuine

Dromo Club: 1, 3. Fr. Girls' Glee Club. G.A.A.: 1, 2, 3, 4. V. Pres. 4. Girls' Sports Club: 2. Pep Club: 3. Point Pot Club: 4.

**DONNA ILLYES**

Polite

Dromo Club: 3, 4. Big Sisters: 4. Fr. Girls' Glee Club. Jr. Choir: 2. Sr. Closs Ploy. Music Appreciation: 3, 4.

**MARILYN JAFFKE**

Enthusiasm

Commercial Club: 3. Drama Club: 1, 2. Fr. Girls' Glee Club. Jr. Choir: 2. Pep Club: 3.

**ROBERT JOHNS**

Boss

A Cappella Choir: 2, 3, 4. Fr. Boys' Glee Club: 1. Music Appreciation: 3. Rifle Club: 1, 2. Track: 3.

**PATRICIA JOHNSON**

Congenial

Drama Club: Pres. 1. Fr. Girls' Glee Club. G.A.A.: 1, 2, 3, 4. Girls' Club Rep.: 3. Girls' Sports Club: 3, 4. Pres. 3. Jr. Red Cross: 2, 3. Jr. Choir: 2. Latin Club: 3.

**MARGARET KELLER**

Pleasant

Commercial Club: 2, 3. Drama Club: 1. Fr. Girls' Glee Club. Jr. Choir: 2. Monitor: 4.

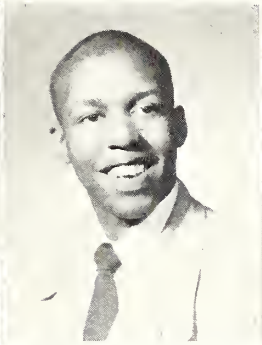

**JERRIE KELLEY**

Gentle

Drama Club: 1. Fr. Girls' Glee Club. Home Economics: 2.

## Christmas vacation — the long sleep?? . . .

**BEVERLY LANE**

Peppy

A Cappella Choir: 3, 4. Big Sisters: 4. EOS: Assistant: 4. Fr. Girls' Glee Club. G.A.A.: 2, 3. Girls' Club Rep.: 2. Girls' Sports Club: Sec. 2. Home Economics: 2. Jr. Red Cross: 3. Jr. Choir: 2. Music Appreciation: 3, 4. Pep Club: 3. St. Council Rep.: 3, 4. Cheerleader: 2, 3, 4. Capt. 4. Monitor: 4.

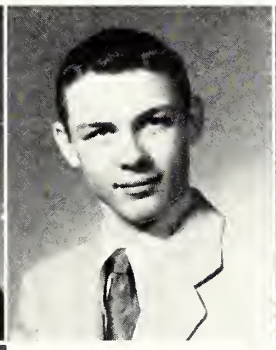

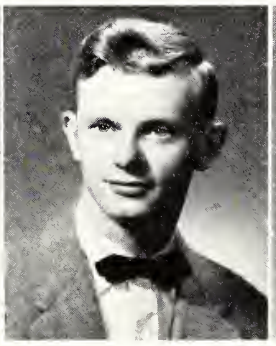

**JANET KISSEL**

Blithe

A Cappella Choir: 2, 3, 4. Commercial Club: 2. Music Appreciation: 3, 4.

**KENNETH LEIFHEIT**

Serious

Rifle Club: 1, 2, 3. Intramurals: 1, 2. Red and Blue: 4. Gym Club: 2.

**ROGER D. LIGHT**

Diligent

A Club: 1, 2. Band: 1. Football: 1, 2. Gym Club: 2, Intramurals: 1, 2. Jr. Red Cross: 1. St. Council Rep.: 4. Vocational Club: 1, 2, 3, 4. Sec. 2, Pres. 4. Track: 1, 2, 3.

**PAT LINCOLN**

Admirable

Fr. Girls' Glee Club. G.A.A.: 1, 2, 3, 4. Home Economics: 1, Jr. Red Cross Rep.: 4. Music Appreciation: 4. Paint Pot Club: 2, 3.

**DAN LIROT**

Prompt

EOS: Assistont: 4. Electricions' Club: 1, 2. Gym Club: 1, 2, 3, 4. Intramurals: 1, 2. Wood and Metal Club: 3, 4.

**DICK LITTLE**

Powerful

A Club: 3. Band: 1, 2, 3, 4. Camera Club: 1. Football: 1, 2, 3, 4. Intramurals: 1, 2, 3, 4. Fr. Class Board. Soph Class Pres. Sr. Class Treas. St. Council Rep.: 2, 4. Track: 1, 2, 3, 4. Jr. Class Play.

**CAROL LUNDIN**

Organizer

A Coppella Choir: 2, 3, 4. -Jr. Class Play. Drama Club: 1. EOS: Girls' Sports Ed. 4. Fr. Girls' Glee Club. G.A.A.: 1, 2, 3, 4. Girls' Club Rep.: 2, 3. Girls' Club Treas: 4. Girls' Sports Club: 2. Gym Club: 2. Music Appreciation: 3, 4. Pres. 4. Pep Club: 3. Red and Blue: 3, 4. Co. Ed. 4. Sr. Class Play.

**BEVERLY LUTTRELL**

Lively

A Coppella Choir: 2, 3, 4. Fr. Girls' Glee Club. Home Economics: 1. Music Appreciation: 3.

**JEAN LIROT**

Dignified

Jr. Class Play. Fr. Girls' Glee Club. Home Economics: V. Pres. 1. Jr. Red Cross Rep.: 2, 3. -Jr. Choir: 2. Latin Club: 2. Pep Club: 3. Red and Blue: Adv. Mgr. 4. Science Club: 4. Modern Language: 3.

## beat 'em boys, beat 'em — WHOOPS! . . .

**JOEL McCREA**

Likeable

A Club: 1, 2, 3. Band: 1, 2, 3. Golf: 3. Gym Club: 1, 2, 3. Intramurals: 1, 2, 3, 4. Rifle Club: 1, 2, 3.

**ETHEL MAREMA**

Lively

Blue Island High: 1. Commercial Club: 2, 3, 4. Pres. 4. EOS: Assistant: 4. G.A.A.: 2, 3. Pep Club: 3. Monitor: 4. Sr. Class Play.

**DONALD MARTIN**

Calm

Band: 1, 2, 3, 4.

**KENT MARTIN**

Assurance

Northwestern Naval M.A. Wis.: 1. Paint Pot Club: Treas. 4. Rifle Club: 2, 3. Monitor: 4.

**JOYCE MARTIN**

Prompt

EOS: Assistant: 4. Fr. Girls' Glee Club. G.A.A.: 1. Girls' Club Rep.: 4. Girls' Sports Club: 1, 2. -Jr. Choir: 2. Music Appreciation: 3. Pep Club: 3. Monitor: 4. Sr. Class Play.

**LOIS MARTIN**

Genial

Oak Park High: 1, 2. East High, Aurora: 3. Sr. Class Play.

**TOM MEIDELL**

Fearless

A Club: 2, 3. Basketball: 1, 2, 3, 4. Football: 1, 2, 3. Fr. Boys' Glee Club. Jr. Choir: 2. Jr. Class V. Pres. St. Council Rep.: 2, 3, 4. V. Pres. 4. Track: 1, 2. Wood and Metal Club: 1. Monitor: 4.

**JUDY MESS**

Attractive

A Capella Choir: 2, 3, 4. Camera Club: 1, Drama Club: 2, 3. Fr. Girls' Glee Club. G.A.A.: 1, 2, 3, 4. Gym Club: 1, 2. Music Appreciation: V. Pres. 4. Pep Club: 3. Manitor. 4. Sr. Class Play.

**NAOMI MITCHELL**

Cute

A Cappella Chair: 3, 4. Drama Club: 1, 2, 3. V. Pres. 1. Fr. Girls' Glee Club. Gym Club: 2. Jr. Chair: 2. Pres. 2. Music Appreciation: 4. Red and Blue: Girls' Sports Ed. 4. Cheerleader: 3, 4. Manitor: 4.

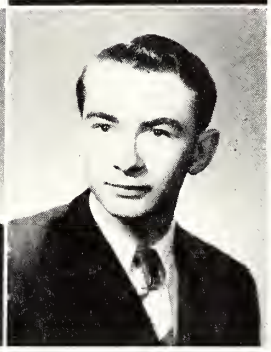

**ALEX MILLER**

Mechanical

Electricians' Club: 1, Football: 1. Intramurals: 4.

## West is best — always . . .

**JOHN MURRAY**

Busy

Camera Club: 2, 3. Rifle Club: 1. Track: 3, 4.

**RICHARD MUNTJANOFF**

Thearist

Wheaton College Academy: 1, 2. Camera Club: 3. EOS: Phot, 3, 4. Red and Blue: 3, 4. St. Council Rep.: 4.

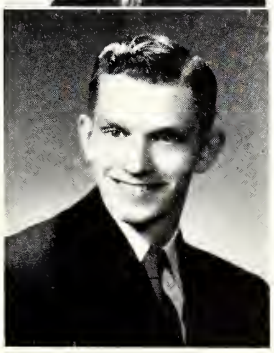

**ANITA NESS**

Dramatic

Drama Club: 1, 2, 3, 4. V. Pres. 4. Jr. Choir: 2, 3. Red and Blue: 3. Fr. Girls' Glee Club.

**ALICE NOBLE**

Stylish

Big Sisters: 4. Camera Club: 2. Drama Club: 1. EOS: Assistant: 4. Fr. Girls' Glee Club. G.A.A.: 1, 2, 3. Jr. Choir: 2. Jr. Red Cross: 1, 2. Music Appreciation: 3, 4. Pep Club: 3. Red and Blue: 3, 4. Ed. 4. Sr. Council Rep.: 4. Monitor: 4.

**MARLENE NUYEN**

Merry

Drama Club: 1, 2, 3. EOS: Bus. Mgr.: 4. Fr. Girls' Glee Club. G.A.A.: 1. St. Council: 4.

**DAVID OCHSENSCHLAGER**

Bachelor

A Club: 2, 3. Football: 1, 2, 3, 4. Capt.: 4. Rifle Club: 1, 2, 3. Intramurals: 1, 2, 3, 4. Jr. Red Cross: 2. Jr. Choir: 2. St. Council Rep.: 3, 4. Track: 1, 2, 3, 4. Wood and Metal Club: 1. Monitor: 4.

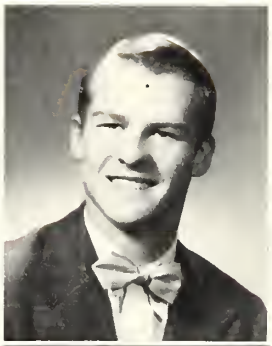

**MARGIE OLSON**

Stable

A Cappella Choir: 3, 4. Camera Club: 1, 2. EOS: Adv. Mgr. 4. Fr. Girls' Glee Club. Jr. Choir: 2. Music Appreciation: 3. Pep Club: 3.

**BILL ONGALO**

Wise

Elgin High, Elgin: 1. Rifle Club: 1. Spanish Club: 3, 4. Modern Language Club: 3, 4.

**RONALD OROS**

Dashing

Band: 1, 2. Basketball: 1, 2, 3, 4. Monitor: 4.

**HAROLD OLSON**

Daring

Rifle Club: 2, 3.

## the prom — from dusk 'til dawn . . .

**MURRAY PARKER**

Liberal

Basketball: 3, 4. Graffic Arts Club: 3. Intramurals: 1, 2, 3. Rifle Club: 1.

**JOAN OSMONDSON**

Expressive

A Cappella Choir: 3, 4. Big Sisters: 4. Camera Club: 2. Drama Club: 1. Fr. Girls' Glee Club. G. A. A.: 1, 2. Girls' Club Rep.: 2. Jr. Choir: 2. Music Appreciation: 3, 4. Pep Club: 3. Red and Blue: 3, 4. Mang. Ed. 4. Gym Club: 1. Sr. Class Play

**BETTY OTTO**

Miniature

A Cappella Choir: 2, 3, 4. Big Sisters: 4. Camera Club: 2. Drama Club: 1. EOS: Assistant: 4. Fr. Girls' Glee Club. Music Appreciation: 3. Pep Club: 3. G. A. A.: 1, 2, 3. Girls' Club Rep.: 1, 4.

**NORMA OTTO**

Jovial

Drama Club: 1, 2. EOS: Assistant: 4. Music Appreciation: 3, 4. Pep Club: 3. St. Council Rep.: 1. Cheerleader: 2, 4. Monitor: 4.

**HELEN PAUL**

Commercial

Sugar Grove High, Sugar Grove: 1. Commercial Club: 2, 3, 4. Monitor: 4.

**DICK PAXTON**

Vigorous

Football: 4. Intramurals: 1. Wood and Metal Club: 1, 2, 3.

**BOB PEURA**

Silent

Graffic Arts Club: 3.

**CAROL PHILLIPS**

Natural

U. S. Grant High, Oregon: 1, 2. Madonna High: 3. Jr. Red Cross Rep.: 4. Music Appreciation: 4.

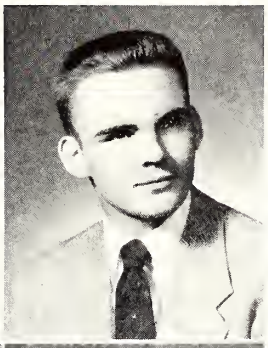

**SCOTT POWER**

Qualified

A Club: 2, 3. Basketball: 1, 2, 3. EOS: Sports Ed. 4. Football: 1, 2, 3, 4. Intramurals: 2, 3, 4. Sr. Class V. Pres. Red and Blue: 3. Tennis: 1, 2, 3, 4. Monitor: 4.

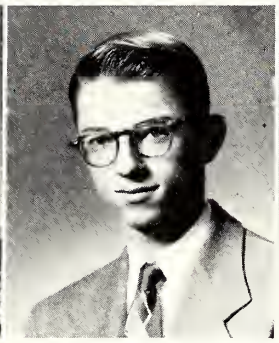

**BOB POSS**

Cartoonist

Commercial Club: 3. Rifle Club: 2. Wood and Metal Club: 1.

## track — athletes' last hurdle . . .

**LESLIE REED**

Easy-going

A Cappella Choir: 2, 3, 4. A Club: 2. Basketball: 1, 2. Football: 1, 2, 3, 4. Intramurals: 3, 4. Fr. Boys' Glee Club. Rifle Club: 1. St. Council Rep.: 1, 2, 3, 4. Track: 1, 2, 4.

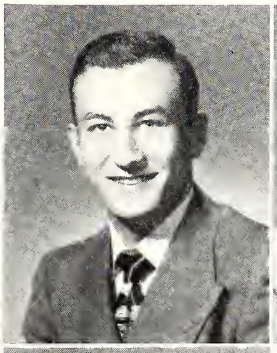

**DON REAM**

Energetic

Football: 1, 2. Intramurals: 1, 2, 3, 4. Track: 2. Travel Club: 1, 2, 3.

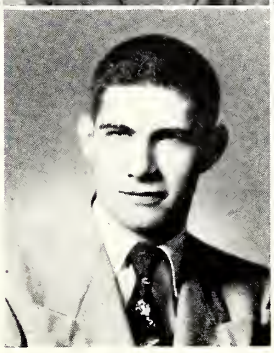

**DAVID REYNOLDS**

Handy

Camera Club: 1. Commercial Club: 3. Rifle Club: 2.

**JULIA REYNOLDS**

Mischievous

Jr. Class Play. Drama Club: 1, 2. Music Appreciation: 3. Pep Club: 3. Monitor: 4.

**MARY ANN RICHMOND**

Leisurely

Madonna High: 1. A Cappella Choir: 3, 4. Big Sisters: 4. Jr. Class Play. Drama Club: 2. EOS: Assistant: 4. G. A. A.: 2. Jr. Red Cross Rep.: 2, 3, 4. Jr. Choir: Treas. 2. Music Appreciation: 3, 4. Pep Club: 3. Red and Blue: Copy Ed. 4. Pep Committee: 4.

**TOM RICE**

Outstanding

Sr. Class Board. Spanish Club: 1, 2. Tennis: 1, 2, 3, 4. Capt. 4. Modern Language: 3, 4. V. Pres. 3, Pres. 4.

**BOB RIES**

Active

Rifle Club: 1, 2, 3.

**RALPH ROBINSON**

Mechanical

Intramurals: 1, 2, 3, 4. Vocational Club: 2, 3. V. Pres. 3.

**BONNIE ROE**

Musical

Band: 1, 2, 3, 4. Sec. 4. Big Sisters: 4. Jr. Class Play. Drama Club: 2. Home Economics Club: 1. Jr. Red Cross: 2. Pep Club: 3. Science Club: 4. Orchestra: 1. Music Appreciation: 3.

**ANN RIDINGER**

Ability

A Cappella Choir: 2, 3, 4. Big Sisters: 4. Camera Club: 2. Jr. Class Play. Drama Club: 1. EOS: Editor 4. Fr. Girls' Glee Club. G.A.A.: 2. Girls' Club Rep.: 1, 3. Girls' Club Board: 4. Jr. Red Cross: 3. Music Appreciation: 3. Soph. Class Board. Pep Club: 3. Red and Blue: 3. Modern Language: V. Pres. 4. St. Council Rep. 4.

## half-time — tepee and tom-toms . . .

**WARREN ROGERS**

Sociable

Football: 2. Intramurals 1, 2, 3, 4. Rifle Club: 1, 2. Tennis: 1, 2, 3. Vocational Club: 3. Track: 4.

**GLADYS ROOTS**

Composed

Camera Club: 1. Fr. Girls' Glee Club. Home Economics Club: 2, 3.

**JEROME RUNKLE**

Liberal

A Club: 3. Football: 1, 2, 3, 4. Gym Club: 2. Intramurals: 1, 2, 3, 4. Rifle Club: 1. Tennis: 1. Track: 1, 2, 4. Wood and Metal Club: 2. Basketball: 1, 2, 3, 4. Monitor: 4. Sr. Class Play.

**DONALD SALERNO**

Notable

Football: 2. Intramurals: 1, 2, 3, 4. Track: 2. Vocational Club: 2, 3.

**MARIANNE SALIS**

Consistent

Madonna High: 1. Drama Club: 2, 3. Jr. Red Cross Rep.: 3. Monitor: 4.

**PAUL SAUNDERS**

Industrious

Band: 1, 2, 3, 4. Board: 3, 4. Jr. Class Play. Science Club: 2, 3. St. Council Rep.: 4. Wood and Metal Club: 1. Orchestra: 4.

**WAYNE SCHOPP**

Observant

Football: 1, 2, 3, 4. Gym Club: 2, 3. Intramurals: 1, 2, 3, 4. Rifle Club: 1, 2, 3. Track: 1. Mgr. 2, 3, 4. Monitor: 4.

**BOB SCHUMACHER**

Witty

Camera Club: 1, 2. Jr. Class Play. EOS: Assistant, 4. Golf: 3, 4. Intramurals: 2, 3, 4. Sr. Class Pres. Science Club: 3. St. Council Rep.: Modern Language: 4. Sr. Class Play.

**JOANNE SHRIBER**

Keen

Camera Club: 2. Fr. Girls' Glee Club. Jr. Choir: 2. Latin Club: 1. Music Appreciation: 3. Jr. Class Board. Science Club: 4. Monitor: 4.

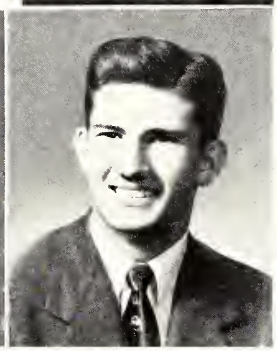

**AL SEITH**

Confident

A Club: 3. Debate: 1, 2, 3, 4. Sec. 1. Treas. 2. V. Pres. 3. Sgt. at Arms, 4. Camera Club: 1, 2. Pres. 1. V. Pres. 2. Football: 1, 2, 3. Pres. Fresh. Class. St. Council Rep.: 2, 3. St. Council Pres. 4. Track: 1, 2, 3. Sr. Class Play.

## pep meetings — total noise . . .

**RICHARD SMART**

Smart

Calmer High, Mass.: 1, 2, 3. Red and Blue: 4.

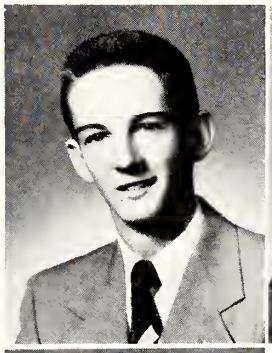

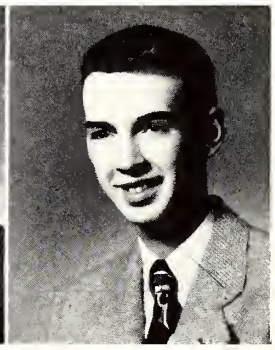

**SALLY SJOSTRAND**

Song-bird

A Cappella Choir: 2, 3, 4. Sec. 4. Big Sisters: 4. Drama Club: 2. Fr. Girls' Glee Club. Girls Club Rep.: 4. Gym Club: 1, 2, 3, 4. Jr. Red Cross Rep.: 3. Music Appreciation: 3, 4. Pep Club: 3. Cheerleader: 2, 4. Monitor: 4.

**GEORGE SMITH**

Impressive

Band: 1, 2, 3, 4. Electricians' Club: 1, 2. Vocational Club: 3.

**RONALD SMITH**

Star

A Club: 2, 3. Football: 1, 2, 3, 4. Intramurals: 1, 2, 3, 4. Track: 2, 3, 4. Capt. 4. Basketball: 2, 3, 4.

**ROBERT SNOW**

Ingenious

Electricians' Club: 2. Science Club: 4. Tennis: 2, 3, 4. Vocational Club: 3. Wood and Metal Club: 1.

**GORDON SNYDER**

Jolly

Intramurals: 1, 2, 3, 4. Spanish Club: 1, 2. Tennis: 1, 2, 3, 4. Modern Language Club: 3, 4.

**RICHARD SPACKMAN**

Admiral

Basketabll: Mgr. 1. Debate: 3. Football: 1, 2, 3, 4. Intramurals: 1, 2, 3, 4. Latin Club: 2. Music Appreciation: 3, 4. Monitor: 4. Track: 3. Sr. Class Play.

**DOROTHY STAIGER**

Admirable

Lindblom High, Chicago: 1. A Cappella Choir: 3, 4. Big Sisters: 4. Girls' Club Rep.: 2. Girls' Sports Club: 2. Jr. Choir: 2. Music Appreciation: 3, 4. Pep Club: 3. Red and Blue: Circ. and Ex. 4. Pep Committee: 4.

**BARBARA STARK**

Enthusiasm

Jr. Class Play. Drama Club: 1, 2, 3, 4. G. A. A.: 1. Jr. Choir: 2, 3. Red and Blue: 4.

**JOY SOLFISBURG**

Gay

A Cappella Choir: 3, 4. Drama Club: 2, 3. Fr. Girls' Glee Club. Home Economics: 1. Jr. Choir: 2.

## "Is this a dagger?" . . .

**THOMAS STEVENS**

Dynamic

Football: Mgr. 2. Intramurals: 2. Rifle Club: 1, 2. Track: 1. Wood and Metal Club: 3, 4. Gym Club. 1, 2.

**ALICE STEWART**

Beauty

Jefferson High, Minn: 1. A Cappella Choir: 3, 4. Big Sisters: 4. Jr. Class Play. EOS: Assistant, 4. G.A.A.: 2, 3. Girls' Club Rep. 2. Girls' Club Sec. 4. Jr. Red Cross Rep: 2. Jr. Choir: 2. Latin Club: 2, 3. Sec. 2, Treas. 3. Music Appreciation: 4. Pep Club: 3. Red and Blue Editor 4. St. Council Rep.: 4.

**JACK STEWART**

Endurance

Football: 1, 2. Mgr. 3, 4. Golf: 1, 2, 3, 4. Jr. Red Cross Rep: 3. Rifle Club: 1. Spanish Club: 2. Travel Club: 3. Monitor: 4. Sr. Class Play.

**JOHN STONE**

Busy

A Cappella Choir: 4. Fr. Boys' Glee Club. Jr. Choir: 2, 3. Vocational Club: 1, 2, 3.

**ROBERTA STEINER**

Sincere

A Cappella Choir: 2, 3, 4. Band: 1. Big Sisters: 4. Jr. Class Play. EOS: Assistant Editor, 4. Fr. Girls' Glee Club. G. A. A.: 1, 2. Girls' Club Rep.: 3. Girls' Sports Club: 2. Home Economics: 1. Jr. Red Cross: 1. Music Appreciation: 3, 4. Sec., Treas. 4. Gym Club: 2. Pep Club: 3. Jr. Red Cross Rep: 1. Red and Blue: 3. St. Council: Sec. 4.

**BOB SWAN**

Smooth

Band: 1, 2. Basketball: 1. Football: 3. Travel Club: 1, 2, 3, 4.

**PEGGY TEED**

Sensible

Longmont High, Colo: 1, 2, 3. A Cappella Choir: 4. Big Sisters: 4. Jr. Choir: 3. Music Appreciation: 4. St. Council Rep. 4. Travel Club: 3.

**DOROTHY TEICHEN**

Tactful

A Cappella Choir: 2, 3, 4. Fr. Girls' Glee Club. Girls' Sports Club: 2, 3. Music Appreciation: 4. Pep Club: 3. Girls' Club Rep.: 4.

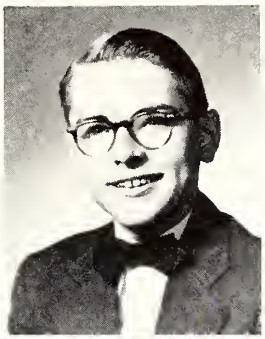

**BOB THOMPSON**

Generous

Camera Club: 2, 3. Basketball: 4. Football: 4. Monitor: 4.

**BOBBY JEAN THOMAS**

Witty

Baton Twirler: 2, 3, 4. Big Sisters: 4. Jr. Class Play. EOS: Activities Ed. 4. Fr. Girls' Glee Club. G. A. A.: 2, 3, 4. Girls' Club Rep.: 1, 4. Jr. Red Cross Rep.: 3. Jr. Choir: 2. Pep Club: 3. Red and Blue: City Ed. 4. Spanish Club: 1, 2. Modern Language: Treas. 4. Monitor: 4.

## Icy roads — Sunday driving time . . .

**ELMER WAGNER**

Venturous

A Cappella Choir: 2, 3, 4. Drama Club: 1, 2, 3. Football: 1, 2, 3, 4. Fr. Boys' Glee Club. Intramurals: 1, 2, 3, 4. Track: 2, 3. Monitor: 4.

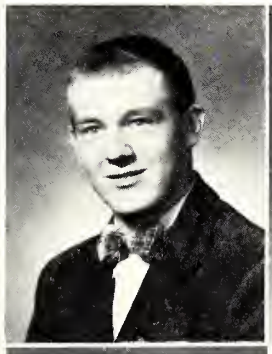

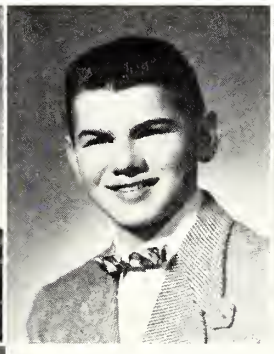

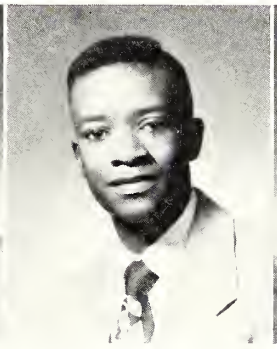

**GAYLE TREMAIN**

Graceful

Big Sisters: 4. Jr. Class Play. Drama Club: 1, 4. G. A. A.: 1, 2. Girls' Club Rep.: 2, 3. Girls' Club Board: 4. Girls' Sports Club: Sec. 3. Intramurals: 2. Pep Club: 3. Travel Club: 2. Monitor: 4. Gym Club: 1, 2.

**BOB WELTON**

Energetic

A Cappella Choir: 2, 3, 4. Pres. 4. Band: 1, 2, 3, 4. Band Board: 3, 4. Jr. Class Play. Football: 2. Fr. Boys' Glee Club. Intramurals: 1, 2, 3, 4. Science Club: 2 3. St. Council Rep.: 4. Track: 1. Wood and Metal Club: 1. Monitor: 4. Gym Club: 1.

**ALBERT WEST**

Nonchalant

A Club: 3. Camera Club: 1. Football: 4. Intramurals: 2, 3, 4. Paint Pot Club: 2. St. Council Rep: 3. Track: 1, 2, 3, 4. Monitor: 4.

**JACK WHITE**

Daring

Short Ridge High, Ind.: 1, 2. Intramurals: 2, 3, 4. Latin Club: 3. Tennis: 2, 3, 4. Science Club: 4.

**DALE WHITESIDE**

Determined

Band: 1, 2, 3, 4. Pres. 4. Football: 1, 2, 4. Science Club: 1, 2, 3. Sec. 3. St. Council Rep.: 4. Track: 1, 2.

**ALAN WILSON**

Mechanical

Science Club: 1, 2, 3, 4. Tennis: 2, 3, 4. Track: 1.

**HAROLD WINN**

Industrious

A Cappella hair: 2, 3, 4. Electricians' Club: 1, 2, 3, 4. Football: 1. Fr. Boys' Glee Club. Intramurals: 2, 3. Track: 1, 2.

**JOYCE WITTRUP**

Meticulous

Central High, Okla.: 1, 2. Red and Blue: 4.

**SUE WILLING**

Clever

Band: 1. Camera Club: 2. Drama Club: 1, 4. EOS: Assistant, 4. Girls' Club Rep.: 2. Girls' Sports' Club: 1, 2, 3. Jr. Red Cross Rep.: 3. Music Appreciation: 3. Pep Club: 3. Red and Blue: Feature Ed. 4.

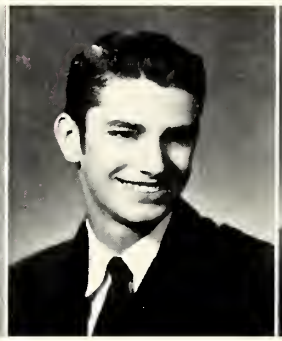

## Class Day — writer's cramp . . .

**JOSEPH WOLF**

Nice

Rifle Club: 2, 3. Vocational Club: 4.

**MARGARET YOST**

Calm

Fr. Girls' Glee Club: 1. Girls' Sports Club: 1, 2, 3. Jr. Choir: 2.

**PATRICIA YOUNG**

Reliable

East Rockford High, East Rockford: 1, 2, 3. Jr. Choir: 3. Monitor: 4.

**TEDDY YOUNG**

Easy-going

Basketball: 1. Electricians' Club: 1, 2. Football: 1, 2, 3, 4. Intramurals: 2, 3, 4. Jr. Red Cross: 1. St. Council Rep.: 1. Track: 1, 3. Travel Club: 3. Gym Club: 1, 2.

**Don Bergeson**

**In Memory of Don Bergeson, a Fellow Classmate, Who Died in the Summer of 1949.**

**and YOU!!**

**Barbara Jones, Who Suffered Injuries in an Accident Last Summer, Will Not be Able to Graduate.**

## THE JUNIOR CLASS . . .

It's hard to remember the time when the class of '53 entered West High. Many different things awaited them — stair monitors, homework, people and teachers to meet, clubs, and assemblies. To start on their way, they chose Chuck Hughes for president, who was assisted by Dick Lehman, vice-president; Marjean Whitson, secretary; and Martha Smith, treasurer. Aided by Mr. Carl Hafenrichter, advisor, their class led a busy year; the highlight being the frosh-soph dance, "The Shillelagh Stomp," in the spring.

As sophomores they felt right at home. Jack Jordan, Ken Kunkle, Beverly Shaw, and Peggy Masur were elected president, vice-president, secretary, and treasurer. Getting into the swing of things, with palm trees and hula girls, their float, "Aloha to Joliet" won a first place for the class in the homecoming parade. March 10 found the gym turned into a beautiful garden for the annual frosh-soph dance, "Springtime Swing." The last step before becoming upper classmen was the decorating of the auditorium and gym for baccalaureate and commencement.

"Sweet sixteen," a Junior, and everthing is wonderful. Arnie Saaf, president; Jerry Moody, vice-president; Mary Jane Schultz, secretary; and Marjorie Stroud, treasurer paved the way, while Dwight Arundale, Leonard Peterson, Pat Masur, and Miriam Faircloth made up the cabinet. Mr. Carl Hafenrichter, advisor; Mr. H. F. Meyer, counselor; Mr. C. J. Nebergal, Miss Reathel Bielefeldt, Mr. R. L. Herget, and Mrs. Thelma Maze helped guide the class. Many new experiences again awaited them—senior A Cappella for the musically inclined, football, basketball, track, golf, and tennis for the athletic. Those dramatically inclined people put forth their efforts into the Junior Class play, "A Case of Springtime." The committees and cast made the romantic comedy one to remember. Dressed in red and blue snow pants, and armed with skiis, the Junior class slid to victory in the Homecoming parade, the motto of their float being, "We'll Slide Over the Rabs." This makes the third win in three years. No one can forget the pot-lucks before the games; the crowded concession stands; the conventions that those lucky few got to attend; art and prose contests; and, of course, the choosing of the class ring. Oh! Those dreadful Illinois State tests everyone was required to take! Elections for class and Student Council officers, and for the EOS and Red and Blue staffs were eagerly participated in. And last of all, how can one forget the Junior prom! The gym was a picture for all of us to remember.

Onward . . . . . .

Nancy Abramson, Bernice Allgood, George Alschuler, Ed Anderson, Marlene Anderson, Peggy Anderson, Carol Arndt, Dwight Arundale, Jimmy Badner, Shirley Bartlett, Eddie Bauer, Lou Beatus, Dee Beebee, John Benbow, Louise Boschelli, Gordon Boucon, Richard Brackett, Gary Brown.

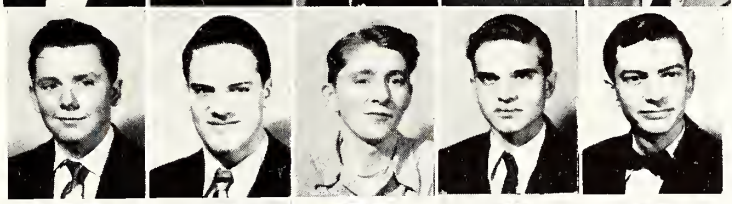

Milton Brown
Larry Cadieux
Joe Callaghan
Keith Campbell
Milt Camper

Phyllis Carlson
Joe Charbauski
Norma Chione
Ted Churchill
Nancy Cobb

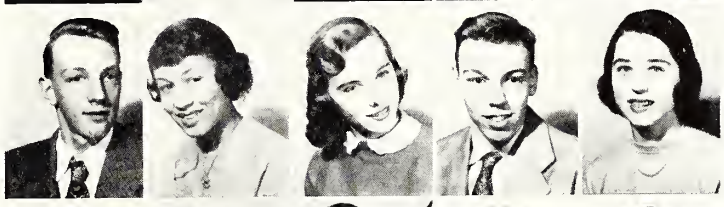

Dwayne Collman
Kathleen Crenshaw
Francis Cunningham
Dave Dalton
Mary DeGraff

Ron Dempsey
Henry Dienst
Allan Downs
Don Drees

Bobby Jo Elkins
Mary Evans
Miriam Faircloth
Tom Fisher
Joyce Fletcher

Carol Sue Fowler, Bob Frenier, Bob Genoways, Robert Greyer, Richard Gronquist, Jim DeHaan, Dan Haggerty, Carmen Hale, Wendell Hall — Barbara Hamlin, Iris Hamingson, Dan Hanna, Jim Hanosh, Ruth Harkison, Charles Harmon, Judy Heimdal, Natalie Helfers, Lynne Henne.

Eugene Henricks, Bannie Herting, Dan Hibberd, John Hinchmon, Chuck Hughes, Phyllis Ivemeyer, Barb Jameson, Raymond Johnson, Warren Johnstan — Donna Janes, Dorothy Jordan, Jack Jordon, Dan Joy, Mary Judd, Pot Kelley, Bannie Kilburn, Bill Kilgore, Dean Kilpatrick.

Darothy Kirklin
Bill King
Elsie Kissel
Rannie Klein
Dave Kaehler

Raland Koepp
Nancy Kraus
Alan Kreminski
Ken Kunkel
Hans Lagerlaef

Goil Lorson
Judith Leoke
Dick Lehman
Lauis Leanardi
John Lies

Jerry Livingstan
Jeannette Long
Sue Lave
Duane McCune
Daris Marema

Audrey Martin
Lanny Masan
Pat Masur
Peq Masur
Betty Melchiori

Bobbie Middleswarth, Marian Miller, Carol Mitcheltree, Jerry Moody, Dave Mowbray, Myron Nelson, Ralph Olsan, Mory Borr Palmer, Shirley Palmer, — Kenneth Porker, Sue Pearson, Gladys Penningtan, Celeste Petrie, Leonard Petersan, Sandra Peura, Jack Pielet, Charlotte Pattle, Lillian Pozzi.

Bob Puklin, Jim Rasey, Janet Reichling, Rannie Reynalds, Don Russ, Arnie Saaf, Shirley St. Clair, Bob Sartain, Mary Jane Schultz, — Dave Schulz, Mary Alice Sears, Jae Secor, Beverly Shaw, Norris Shelton, Florence Shepp, Bob Shorr, Jack Sliater, Martha Smith.

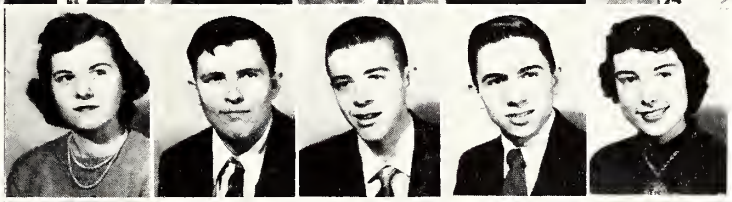

Shirley Stadel
Jim Stewart
Terry Stoltz
Bill Strong
Margie Stroud

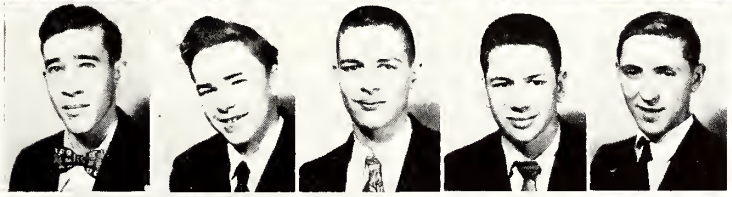

Don Stuart
Lester Sutcliff
Stan Swanson
Bob Taylor
Roger Taylor

Bob Thomas
Bob Tidholm
Jeanne Tindell
Walter Tooley
Kenneth VanMeter

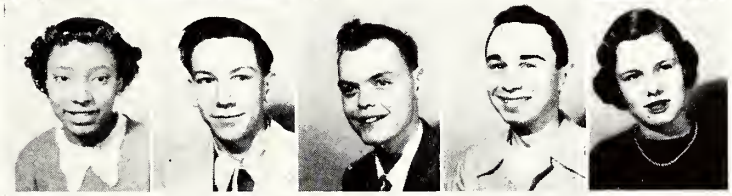

Jenean Vaughn
Dan Walaszyk
Phil Watkins
Bob Wheeler
Marjean Whitson

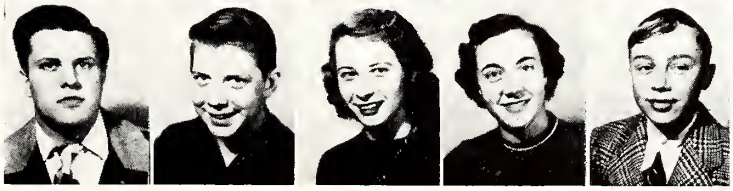

John Winn
Jim Woodrow
Dolores Wright
Marjorie Young
Peter Zettel

**Good Luck To Next Year's Leaders!**

## THE SOPHOMORES . . .

The sophomore class returned to the halls of good old W. A. to begin their second year as upper-lower classmen. To begin the year's proceedings the class of '54 elected able officers. They realized that they must do this so that their class might contribute the very most to school life. Mike Cosentino was again chosen president. Billy Hart was elected vice-president; Shirley Teichen, secretary; and Marcia Peterson, treasurer. Miss Harriet Grandy and Miss Helen Wood led the group on their route to the upper classes.

Sophomore cheerleaders, who were chosen by a board of class officers last spring, cheered their teams during pep meetings and the basketball and football games. The girls were Joyce Runkle, captain, Carol Givler, Barbara Hendricker, Mary Ann Pawlowski, and Jody Anderson.

In the academic line all of the sophomores read about Caesar in their literature books. A few others, in the college preparatory course, learned more about the famous Roman from their Latin II translations. The gruelling source themes were written and handed in during the fourth quarter.

The sophomores composed the majority of this year's Junior A Cappella choir, which, incidentally, was a very talented organization. Many of the boys were active in football, basketball, and track.

Their homecoming float, "We'll Lick East Rockford", won honorable mention for originality.

One of the major jobs of the sophomore class is to decorate the gymnasium for the graduation exercises and the auditorium for baccalaureate services. As the Class of '54 arranged the spring flowers for the seniors, they realized that they soon would be upper classmen.

Sharon Allen, Spenser Allen, Mary Allgood, Donna Anderson, Jody Anderson, Margaret Anderson, Donald Antkowiak, Juene Atherton, John Baker, — Brenda Banister, Jacqueline Barbee, Phyllis Bleck, Benny Bobo, Robert Bratthauar, Norma Jean Breazeale, Gerry Brence, Wallace Brennan, Richard Bulley.

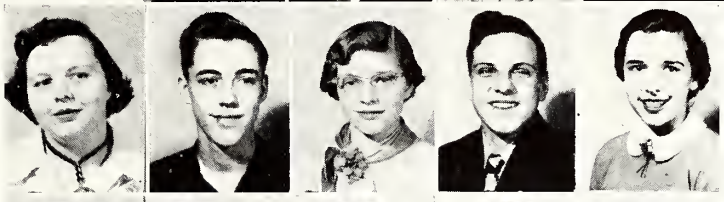

Kristine Bullock
Frank Butler
Mary Ann Butuso
Dennis Cadieux
Charlene Calkins

Jack Charbauski
Don Christensen
Raynor Coakes
Mary Cochrane
Bill Cockfield

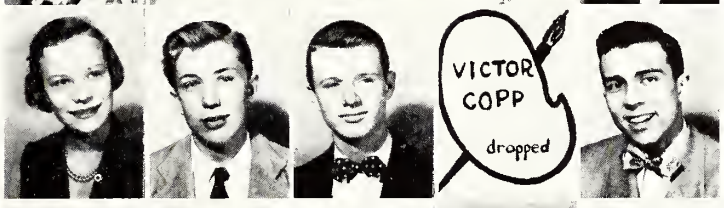


Nancy Cole
Ray Cook
Jim Cooper
Victor Copp
Mike Cosentino

Margaret Council
Jo Courtwright
Bruce Cowles
Kelley Crane
Don Curry

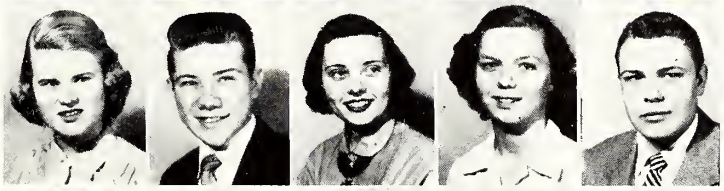

Carol Curtis
George Dahle
Patsy Decker
Nancy DeHaan
Gene DesJarden

Kathleen Edwards, Roy Edwards, Dee Enger, Shirley Erickson, Gay Erlanson, Betsy Evans, Gail Evans, Carol Fairbanks, Richard Farren, — Gene Fatout, Mary Fitzgerald, James Fleming, Donna Frederiksen, Gene Frederiksen, Lois Frederickson, Mary Gailes, Bruce Galloway, Robert Garrison.

Everett Marzuki, Dee Ann Mason, Lavana Mathis, Cynthia Mercer, Debarah Messenger, Gearge Mexin, Pat Mighell, Charles Miller, Ronald Minor — Willis Mantgamery, Marge Moore, Barbara Morris, Bab Myers, Mary Lau Nauert, Gerald Nelson, Regina O'Brien, Bill Oddy, Jayce Osbarne

Sandra Parker
Pat Patelski
Dave Pawlawski
Mary Ann Pawlawski
Rita Pearsan

Jahn Peterson
Marcia Peterson
Rabert Petersan
Joyce Phillips
Mila Pierce

Ted Palicandriotes
Dominic Porta
John Reynalds
Lee Reingardt
Jahn Richmand

Rita Ragers
Jack Roscae
Jayce Runkle
Mary Ann Salerno
Pat Saunders

Caraline Schneider
Rase Schapp
Shirley Schultz
Dick Shapira
Kay Siegmund

Don Smith, Gerald Smith, Chuck Snyder, Dick Sallami, Robert Spatz, Barbara Splain, Jaan Stemmet, Mary Helen Stewart, Austin Stall— Clark Stone, Dianne Staudt, Eddie Strunk, Tom Tanner, Ellen Tavenner, Dick Taylor, Shirley Teichen, Phil Thompson, Bill Thurmond

Carol Gee, Robert Gelakoski, Carol Givler, John Goode, Susan Goodfellow, Charles Gosselin, Pat Grace, La Wanda Green, Mary Jane Greer — Nick Grossman, Mary Gunterman, Edward Haas, Willie Hall, Nancy Hankes, Buddy Hargis, Bill Hart, Don Hayes, Carol Heeg.

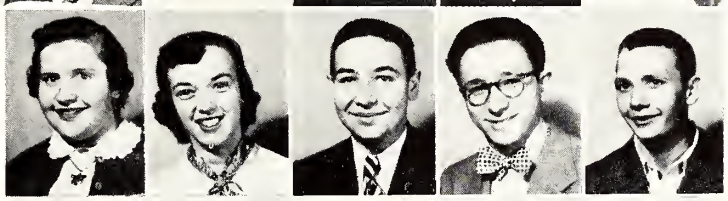

Katy Heitkotter
Barbara Hendricker
Floyd Hensel
Don Herman
Robert Hewitt

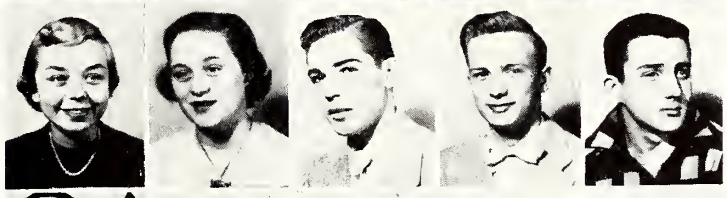

Marcia Higgins
Josephine Hills
Harry Holmberg
Lyle Hosler
Everett Imthurn

Gene Imthurn
Clarice Iverson
Diane Jackson
Bill Jenkins
Mary Alice Jericho

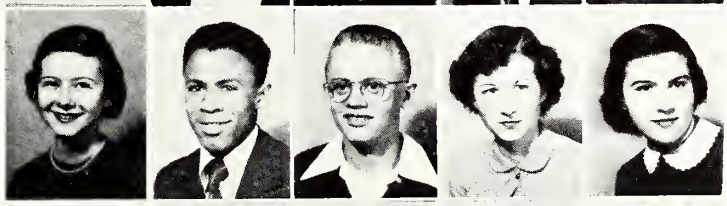

Adele Johnson
Emmitt Johnson
Gary Johnson
Shirley Johnson
Donna Kaiser

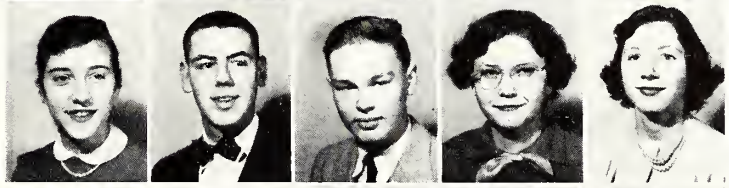

Pauline Keierleber
Jim Kelley
Jim Kellogg
Myrna Kenner
Mary Ann Kibling

Jackie Knuth, James Koss, Ebbs Krause, Anne Larson, Janice Leake, Ruth Lidecka, Inga Rae Light, Helen Lirot, Sally Lirot, — Marilyn Loeber, Ray McClane, Nancy McCleery, Shirley McClellen, Nancy McCue, John McKee, Tina Mancera, Bill Martin, Stan Martysus.

Beverley Tooley, Pot Tremoin, Solly Upchurch, Thomos Usry, Mary Lou Vernol, George Vicory, Jock Vicory, Lorroine Wogner, Dick Wogner, Ruth Wickert, Poul Williomson, John Wolf, Otto Wolf, Alice Wood, Gerry Wood, Borboro Yellin, Cheryll Yount, Don Zolpher

A group of Sophomore girls are seen making foo-foos for one of our Blackhawk ball games.

## FRESHMAN CLASS . . .

This year's freshman class presented a superb assembly last fall. The program varied from solo tap dances to ukulele and guitar ensembles. The Kirklin brothers made such a hit with their cowboy songs that they were called back several times by the audience of upperclassmen.

To the freshmen, entering high school was a new and delightful experience. Since the class, with its 246 members, was the largest in W.A.'s history, expert guidance was necessary. After careful consideration and campaigning, the class elected Donald "Doc" Hughes as president, Diana Pohl as vice-president, Virginia Rossman as secretary, and Janice Cain as treasurer. Jim Bridgeford, Bill Hall, and Pat Reom completed the class board.

The upperclassmen welcomed the "freshies" in several ways. A picnic was sponsored by the "Big Sisters" in honor of the freshmen girls. They worked up an appetite by seeking articles for a scavenger hunt and then roasted their frankfurters and marshmallows over the fires at Phillips Park. The Girls' Club also welcomed the freshmen with a tea in their honor in October. The Student Council extended the greeting hand by sponsoring an after-game dance in our gymnasium. The first Co-Hi of the year, presented by our P.T.A., also welcomed the freshmen.

The glee club and band members inaugurated the new music annex this year. Probably by their senior year they will be able to sing at the new high school. We all hope so!

The annual Fresh-Soph dance, given in the spring, was a huge success. All class members, especially those on the boards, worked diligently on the name, decorations, and refreshments.

Football and basketball games, exams, dances, Homecoming, crowded hallways, and pot-lucks were all new to the freshmen. With the guidance of Miss Louise Lane, the freshmen class advisor, the class justified itself rapidly.

Bennie Sue Akins, Mary Ann Appel, Janice Arbeiter, Lorraine Bostion, Vero Bastian, Charlotte Bean, Roger Beck, Richard Becker, Don Beebe — Marvin Benson, Walter Bentley, Donna Binno, Jim Bishop, Richard Blackwood, John Bogvilo, Donald Boon, Jo Ann Breazeale, Dennis Brion.

Jim Bridgeford
Pat Brodin
Tom Brown
Harry Bywater
Janice Cain

Beverly Coldwell
Donald Chaffin
Arlene Chapman
James Chapman
Dave Churchill

Allyn Clemens
Barbara Conway
Al Copp
Marlene Copp
Mary Sue Culver

Robert Cummings
Dixie Lee Davis
Laurel Davis
Jackie Dean
Ida DeBartolo

Jeannette Denning
Anne Dissell
Fred Dixon
Larry Doran
Genevieve DuMont

Frazer Eckles, Sue Edwards, Robert Elsner, Bob Evans, Nathaniel Farnsworth, Joyce Fletcher, Marilyn Fletcher, Seth Flanders, Loretta Foster — Barbara Goreski, Pat Garrison, George Gentzel, Dick George, Ruthanne Goldtrop, Dick Gray, Joyce Greenberg, Duane Greer, Bill Hall.

Don Hall, Marlene Hall, Dean Hamingson, Ed Hanlon, Pat Hanlon, Nancy Hannaman, Sandy Hanson, Terry Hanson, Marcia Hargis — Norman Harkison, Tom Hemmens, Dick Harrington, Allan Hester, Jim Higgins, Grant Hintz, Patty Hitt, Kris Holmstrom, Mary Jane Horan.

Don Hughes
Preston Hundley
Lou Ann Johnson
Bob Jones
Don Jones

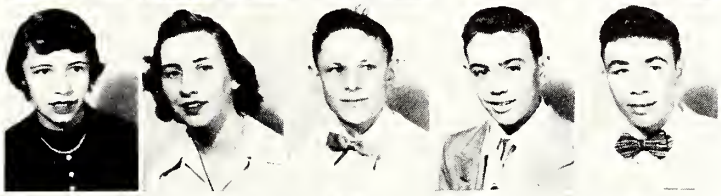

Sally Jones
Sue Juline
Eddie Keller
Rich Kellett
Ronnie Kellett

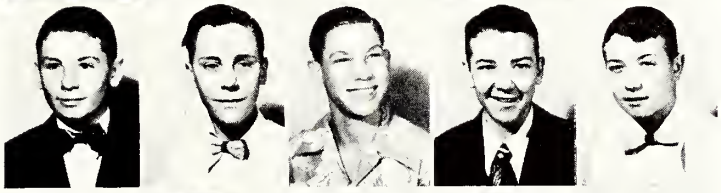

David Kenner
William Kentley
Billy Kies
Don Kirklin
Gerald Kirklin

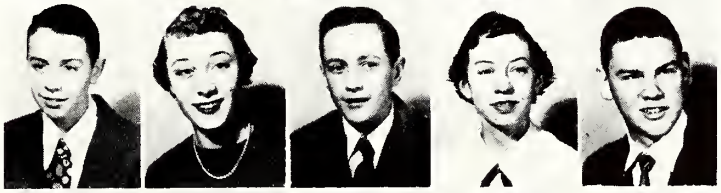

Ronnie Kirklin
Avis Kissel
Jay Knapp
Angeline Knauf
Dave Krause

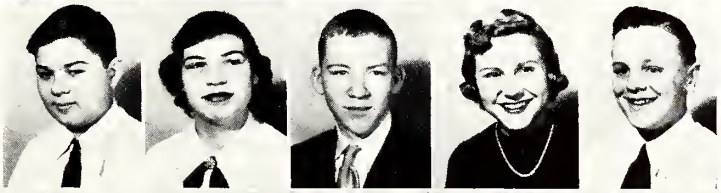

Marston Kuehne
Charlene Lage
Don Landgraf
Bonnie Lane
Mike Larson

Gary Leifheit, Gene Leifheit, Harry Linden, Jack Lingner, Beverly Lipscome, Janet Lipsey, Wayne Lowry, Reed Lowther, Martha Lull, — Norma Jean Lundstrom, Julie Lyons, Phil McAllister, Nancy McCay, Donna McCune, Charleen McCurdy, Jack McFarlane, Suzanne McMakin, Lyle Madson.

Donald Mangers, Rogelio Martinez, Phyllis Mathis, Bob Melchiori, Joyce Merkel, Robert Meyers, Bessie Miller, Paul Miller, Terry Miller, —Ronald Milton, Anna Mitchell, Eddie Mitchell, Frances Mitchell, Jim Moberly, Joan Mont, Vincent Mont, Lois Montgomery, Karol Morey

Charlene Mosley
Chuck Mosley
Ed Muesse
Muriel Murley
Gerry Myers

Donna Nance
Alan Nelson
Judith Nelson
John Owen
Glenn Parker

John Parker
Margaret Parkhurst
Gary Pennington
Lee Petrasek
Patricia Philips

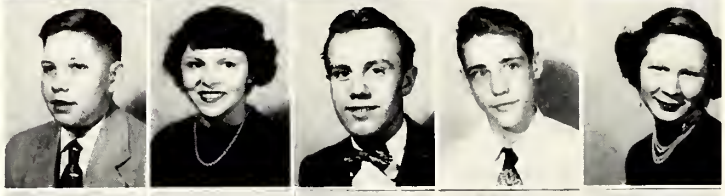

Nancy Pierce
Ron Pierce
Maureen Ploger
Alice Pocus
Dianna Pohl

Ray Powers
Richard Raymond
Pat Ream
David Reichert
Marilyn Ries

Lawrence Robertson, JoAnne Robotham, Jerry Rogers, Betty Rosenberg, Virginia Rossman, John Runburg, Bernard Russ, Jane Salfisberg, Janet Salfisberg — Bill Sandell, Janet Sandell, JoAnna Sanders, Patsy Sartor, Bev Schilling, Mary Ann Schuettner, Sylvia Schultz, Pat Sears, Sally Sears

Hazel Secor, David Shaw, Jim Shelton, Marlene Sirek, Don Smith, Duane Smith, Roy Smith, Ruth Smith, Doris Snyder, — Ken Snyder, Karen Springer, Dennis Stevens, Jack Stevens, Jerry Stroud, David Sutcliff, Norma Swenson, Mary Teegarden, Molly Thornton.

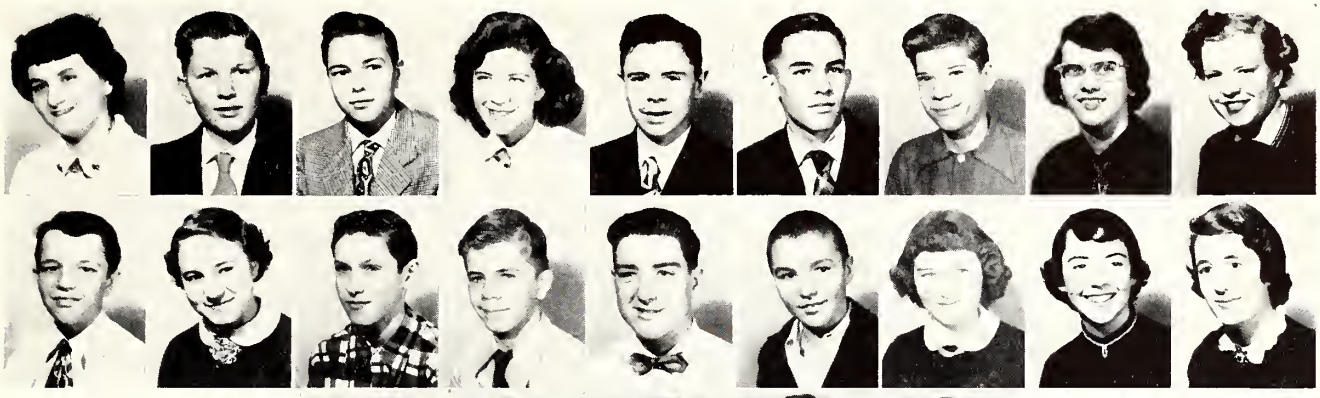

Don Tinsley
Mary Ann Traversino
Beth Travers
Sandra Truemper
Frederick Tschannen

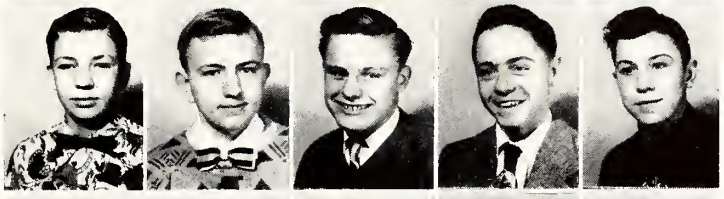

Dean Valentine
Dick Van Deventer
Tom Van Deventer
Gerald Varley
Gene Wagner

Ada Waite
Lynn Walter
Margie Wampach
Marlene Watkins
David Wehrs

Mark Wellek
David West
Richard West
Joyce Westfall
Diane Wiest

Oren Wilcox
Dave Willing
Robert Williams
Bill Winchell
Carleen Winston

James Wolf
Margaret Walz
Alice Wright
Jon Wullbrandt
Ronnie Young

Jerry Youngren

## STUDENT COUNCIL . . .

Monitors - dances - assemblies - homecoming! These are all parts of Student Council, the most important of all school organizations. This year's "Voice of the People" was led by Al Seith, president; Tom Meidel, vice-president; Roberta Steiner, secretary; and Dick Fletcher, treasurer.

Social life is an important part of the councils' activities. A dance honoring the freshmen was sponsored to help the "freshies" get acquainted. There was an after game dance in October and then the big event of the year — Homecoming. In accordance with tradition, the students took charge of the day's events. The parade, in spite of the low club population, wos the biggest in West High's history. Colored movies of the parade were taken and shown at the February council meeting. The crowning of the queen at the pep-assembly, and the dance after the game with Eost Rockford, made the day one to remember.

No major organizotion seems complete without a few conventions to attend. On November 17th, four elected juniors and the officers of Student Council journeyed to the Hinsdole convention, where Al Seith gave a forty minute key-note address on citizenship and character. Al was so well received that before the end of the year, he had been asked to speak at at least twenty different schools, including a commencement speech in northern Illinois.

Al ond two representatives were priveleged to attend the three day state convention in Peoria, April 22, 23, and 24.

When the gavel was rapped it was time for business. Plons were mode to buy a television set, when a suitable place can be found to ploce it. The council voted to join other big eight schools; each school contributed $22.50, in taking care of a war orphan for one year.

Loyol W. A. rooters gather for progroms.

Pep Committee members are: Front Row, Mory Ann Richmond, Mary Ellen Connolly, choirmon, ond Susan Filips. Second Row, Dotty Stoiger, Alice Noble, Bette Crimmins, and Alice Stewart. Not present are Sally Dienst and Anne Coughey.

Mr. Ridinger and Al Seith count the hands for a deciding vote in our Student Cauncil meeting.

Oh Christmas tree! Narma Chione, Roger Taylar, Jack Charbauski, and Florence Shepp decarate.

Treasurer Fletcher, Secretary Steiner, Vice President Meidell, and President Seith

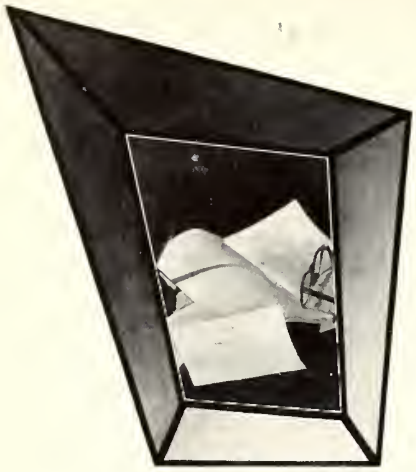

# ADMINISTRATION

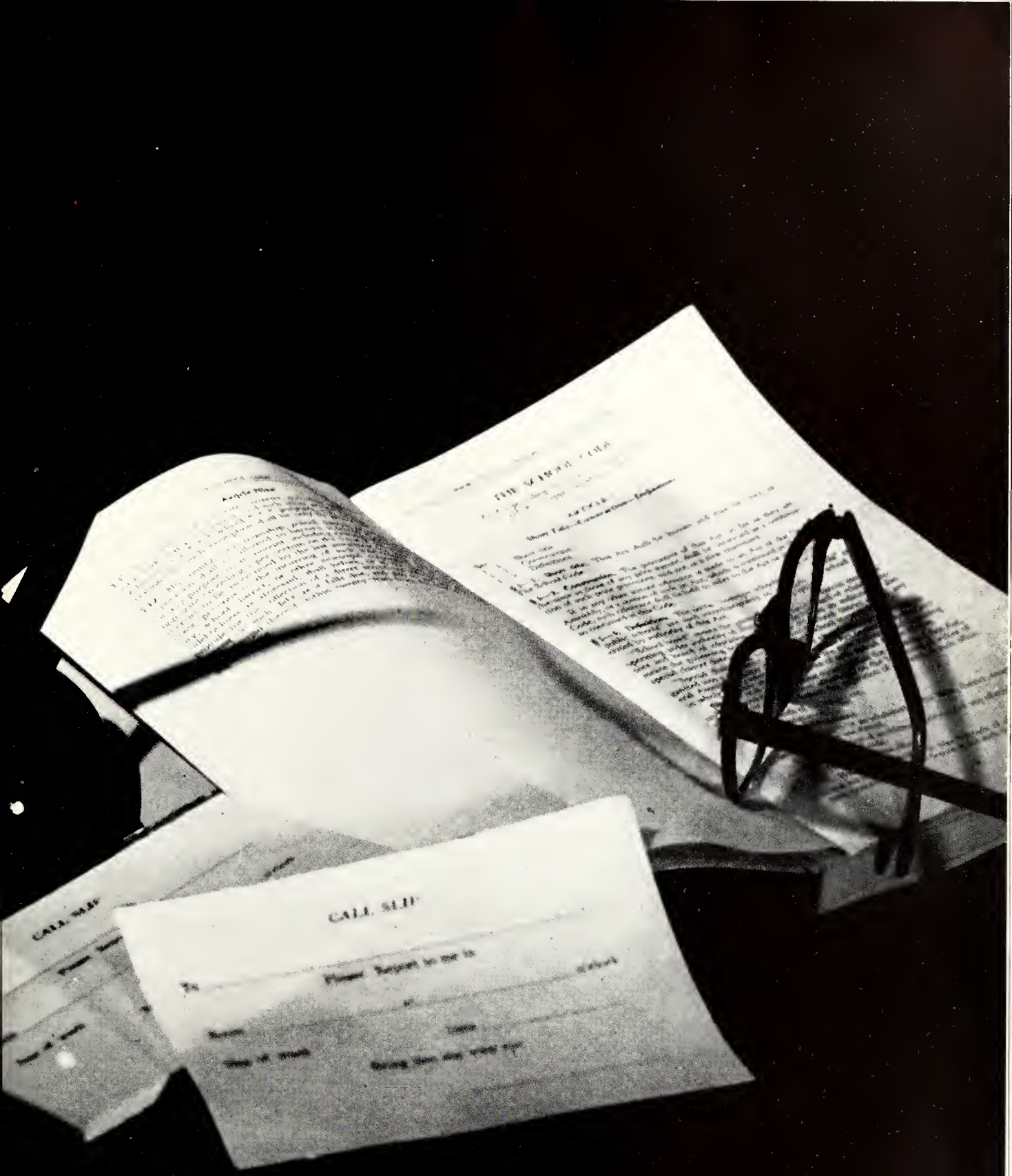
CALL SLIP

● DEAN RIDINGER ●

● PRINCIPAL McDAVID ●

● DEAN WINTERINGHAM ●

## • SUPT. McCLEERY •

## • OUR BOARD OF EDUCATION •

First Raw — M. H. Snyder, C. L. Valentine, Helen Lundquist, John T. Matthews, W. M. Willett, Jr. Second Row — Frank Voris, Edgar S. Oddy, Wilbur L. Johnsan, George B. Peters, and T. H. McKee.

**Joseph V. Axelsan**
**M.A.**

Sacial Studies
Head Basketball
Caach
Galf Caach

**Reathel M. Bielefeldt**
**B.Ed.**

Cammercial Assistant
Cammercial Club

**Clarence Blubaum**
**M.A.**

Cammercial
EOS Phatagraphy

**Henrietta Brawn, M.A.**

Mathematics
Saph. Drama Club

**Harald J. Buckmuhl**
**B.A.**

Sacial Studies
Driver Training

**W. P. Burckhard, B.A.**

General Shap
Stage Canstruction
Assistant Track Caach

## Our teachers . . .

**Warren Felts, B.S.**
Instrumental Music
Frash-Saph. Music
Appreciatian Club

**Charles M. Friday**
**B.Ed.**
Mathematics
Assistant Varsity
Faatball Caach
Head Track Caach

**Leslie L. Gee, B.E.**
Printing

**Harriet L. Grandy**
**M.A.**
Mathematics
English
Jr. Red Crass
Saph. Class Advisar

**Mary Greenawalt**
**M.A.**

Librarian
Library Club

**Carl G. Hafenrichter**
**B.A.**

Juniar Class Advisar
Mathematics
Science
Science Club

**Sten G. Halfversan**
**M.M.**

Choral Groups
Jr.-Sr. Music
Appreciotion Club

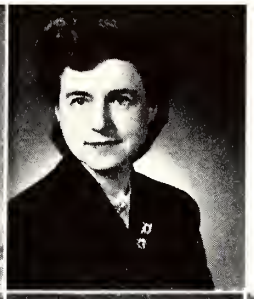

**Agnes Hendricks**
**M.A.**

Home Economics
Future Homemokers
of America Club

**Robert L. Herget**
**B.Ed.**

Science
Mathematics
Physical Education
Frosh-Soph. Football,
Basketball, and
Track Coach

**Mary T. Holty, M.A.**

English
Senior Class Advisor

**Gerold Kusler, M.A.**

English
Journalism
EOS
Red and Blue

**Louise Lane, M.A.**

English
Jr. Red Cross
Freshman Counselor

## always present . . .

**Albert Morza, M.A.**

Spanish
French
Modern Language
Club
Class Plays

**Thelma Maze, B.S.**

First Aid
Physical Education
Girls' Sports Club
G.A.A.

**Harold Meyer, M.A.**

Drafting
Junior Class
Counselor

**Clarence J. Nebergal,**
**B.A.**

Social Studies
Debate

**Danald Paul, M.A.**

Visual Aids
Tennis Coach
Science

**Hugo W. Petersan,**
**M.A.**

Commercial
Comptroller
Commercial Club

**Jeanita Peterson, B.A.**
Latin
English

**Laurence Pinnow M.A.**
Science
Frosh-Soph. Football

**Lydia B. Roymond B.Ph.**
Social Studies
Freshman Drama Club
French
Freshman Counselor

**Oleda Rislaw, A.B.**
English
Drama
Speech
Jr.-Sr. Drama Club

**William Rook, B.S.**
Freshman Football
Frosh-JV Basketball
Science

**Helena M. Sauer M.A.**
Art
Point Pat Club
EOS Art Advisor

## ever guiding . . .

**Mildred Spangler A.M.**
Commercial
Jr.-Sr. Drama Club

**Lew Stephens, M.S.**
English
Social Studies

**Marion Winteringham, M.A.**
Dean of Girls
English
Girls' Club
Big Sisters

**Helen L. Wood, M.A.**
English
Sophomore Class
Counselor

**Kenneth W. Zimmerman, B.S.**
Director of Athletics
Head Football Coach
Assistant Track Coach
Physical Education

**Catherine Kelly**
Secretary to Principal
Registrar

**Nancy Kline**
Assistant Secretary to Principal

**Helen Stein**
Cafeteria Manager

**Ruth Wiener, R.N.**
School Nurse

**Hannie Morlock**
Secretary to Superintendent

**Helen Lundquist**
Secretary to Board of Education

**Leora Boyd**
Office Assistant

## long remembered . . .

**Jean Johnson**
Receptionist, Superintendent's Office

**Ray Grant**
Assistant Superintendent

**John Wredling**
Curriculum Co-Ordinator

**OUR HARDWORKING CUSTODIANS**

**Jack Luke**
**Mrs. Jack Luke**
**Joe Fleury**
**Lyle Massee**
**Donald Barncord**

# ACTIVITIES

Winter
Whirl

# • BAND •

**Clarinets**

*D. Whiteside
N. McCleery
J. Jordan
D. Lehman
G. Smith
S. Swanson
M. Wellek
J. Parker
B. Frenier
J. Woodrow
A. Stoll
M. S. Culver
M. Thornton

**Alto Clarinet**

*J. A. Hill

**Bass Clarinet**

M. Moore
R. Bratthauer
R. West

**Cornets**

*R. Calrson
N. Shelton
P. Bleck
L. Peterson
R. Bulley
A. Copp
B. Hargis
T. Brown
R. Pierce
G. Johnson
R. Beck
R. Brackett
M. Kenner

**Basses**

*P. Saunders
L. Hosler
P. Thompson
*D. Martin
*R. Anderson
B. Bannister

**Flutes**

J. Livingston
A. Larson
K. Morey

**Alto Saxophones**

*J. Hosler
R. Gronquist
E. Haas
R. Greyer
S. Flanders
R. Smith

**French Horns**
- *D. Beatty
- S. St. Clair
- L. Walter
- S. Upchurch
- J. Richmond

**Baritone**
- F. Butler
- G. Varley
- D. Haggerty
- J. MacFarlane

**Trombone**
- *D. Little
- D. Sollami
- R. Peterson
- J. Wulbrandt
- R. Elsner

**Drums**
- G. Rogers
- P. Grace
- T. Miller
- T. Dienst
- *W. Hosler
- T. Stoltz
- G. Brence

**Tympani**
- G. DuMont
- S. Palmer
- G. Evans
- S. Sears
- *B. Roe

**Baton Twirlers**
- *N. J. Breeze
- *B. J. Thomas
- C. Hale

**Flag Twirlers**
- B. Conway
- M. Loeber
- D. Snyder
- K. Seigmund

**Bassoon**
- G. Larson
- D. Mason

**Tenor Saxophone**
- *B. Welton
- N. Grossman
- E. Tavenner
- G. Gentzel

**Director**
- W. Felts

* Seniors

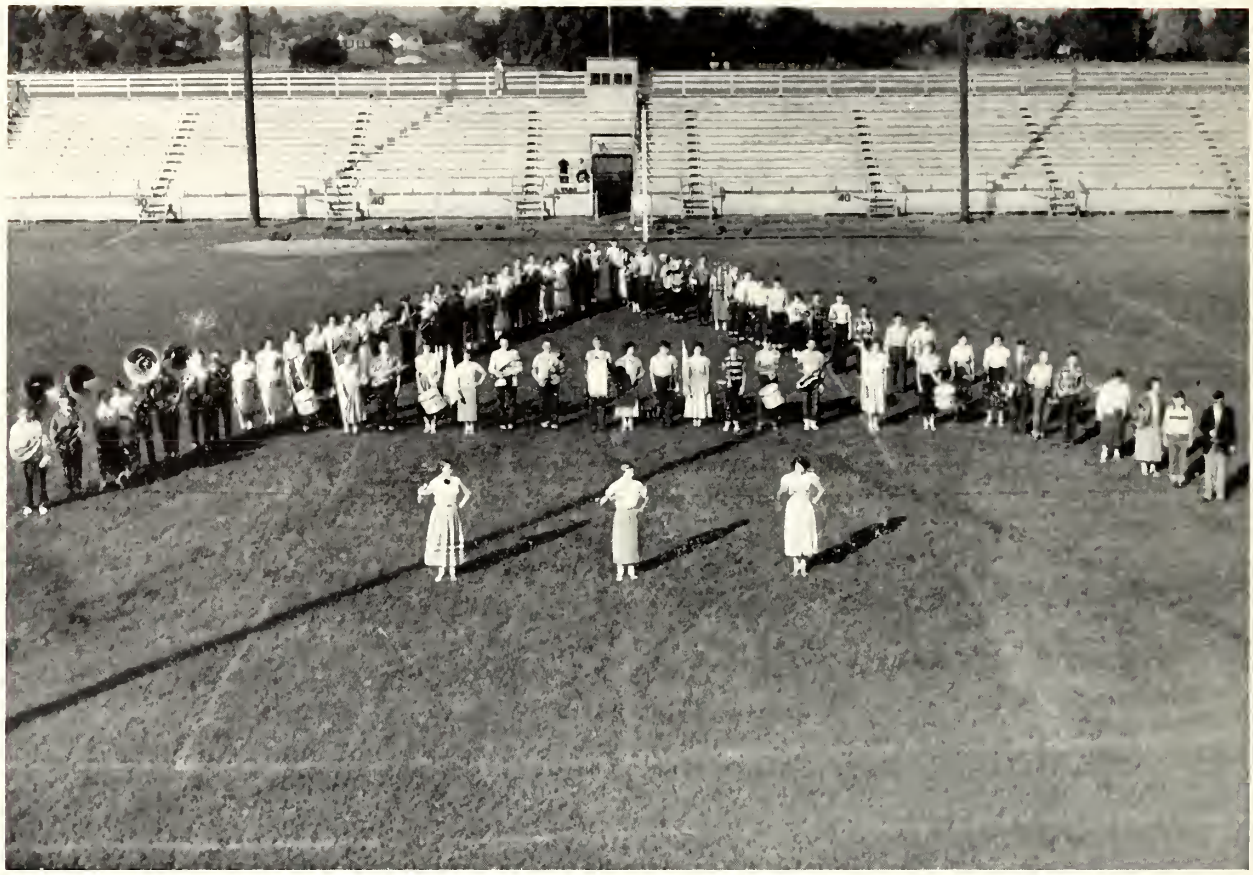

Rehearsing for the big evening, West's band forms the popular "A" at 8:00 o'clock on a beautiful, September morning.

Numbed by winter winds, the marching band goes through its daily routine on the Walnut Street side of the building.

To the upper classmen, there seemed to be something missing early this year. No one realized until the first pep meeting when the band burst forth with its stirring "Roll On Blackhawks" The "lost friend" had been the sound of the band wafting from the auditorium. West Aurora's '52 band had definitely helped to inaugurate the new music addition.

Proof of the members' hardiness was exhibited during football season. Our marching band faithfully reported for those 7:30 a.m. rehearsals and skillfully performed formations between the halves of the home games. In mid-season they enjoyed being the guest band at Rockford's game. Thanksgiving Day they executed their formations at East's muddy field.

Director Warren Felts; drum major, Doug Beatty; and twirlers "Tex" Brease, Bobby Jean Thomas, and Carmen Hale, led the marching band through a

successful season. Flag twirlers were Barbara Conway, Marilyn Loeber, Kay Siegmund, and Doris Snyder.

Also in the fall the band and the choir combined to give a concert of varied types of music. Later in the year the young maestros presented the annual school assembly.

During spring vacation the band took its tour through Illinois, Indiana, North Carolina, Tennessee, Virginia, and Kentucky. Bake sales, scrap drives, and rag campaigns were sponsored to help raise funds for the tour. All of the band members worked diligently on these projects, encouraged by their very hard working officers: Dale Whiteside, president; Ron Carlson, vice-president; Bonnie Roe, secretary; and Dick ("Houz") Little, treasurer.

The District Contest was held in our new music addition. Winners went on to the State at Champaign.

May 4 found the band participating with other groups in the surrounding area for the Fox Valley Music Festival. The annual banquet was also held in May.

The eventful year was suitably closed with "Pomp and Circumstance" at commencement.

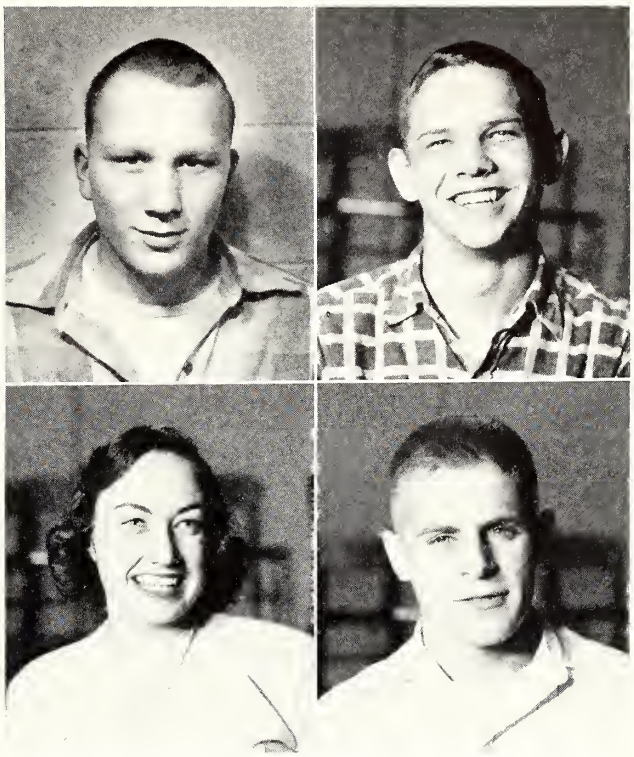

**Band officers were Dale Whiteside, president; Ronnie Carlson, vice-president; Bonnie Roe, secretary; and Dick Little, treasurer.**

**Something new this year at West High were our flag twirlers, Doris Snyder, Kay Siegmund, Marilyn Loeber, and Barbara Conway.**

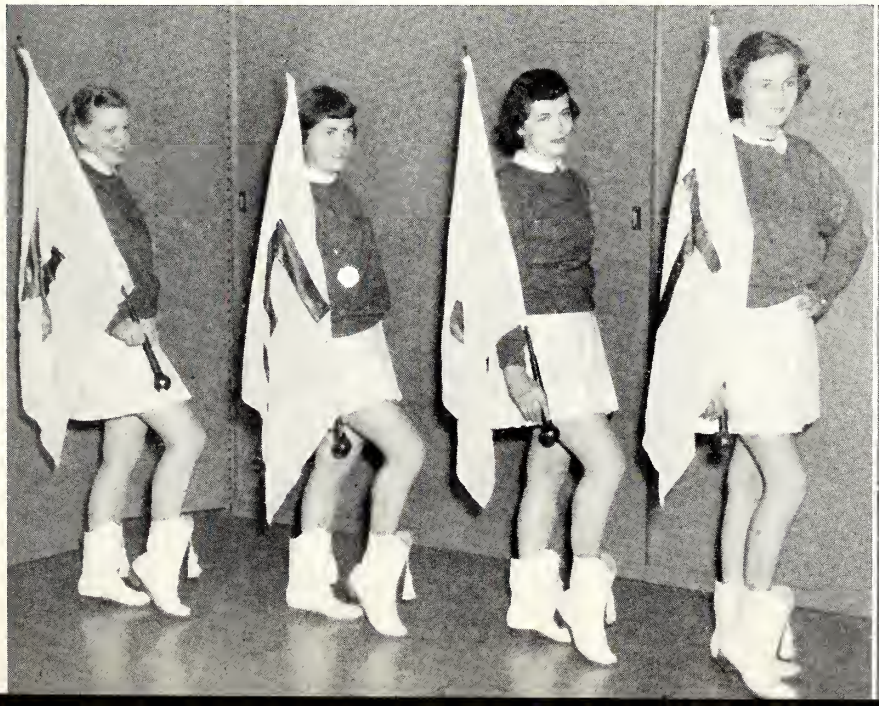

**Leading the band this year were Babby Jean Thomas, Norma Jean Breese, and Carmen Hale.**

# • A CAPPELLA CHOIR •

Raw 1 — Beverly Lane, Jenean Vaughn, Janet Kissel, Barbara Hamlin, Naami Mitchell, Mary Jane Hadfield, Marjarie Straud, Mary Ann Richmand, Shirley Stadel, Beverly Luttrel. Raw 2 — Darathy Teichen, Sally Sjastrand, Peggy Masur, Marian Miller, Mary Judd, Lynne Henne, Beverly Shaw, Danna Illyes, Peggy Teed. Raw 3 — Jayce Hughes, Caral Lundin, Carmen Hale, Warren Jahnsan, James Stewart, Arnie Saaf, Dan Hanna, Elmer Wagner, Lauis Leanardi. Raw 4 — Sue Lave, Darathy Staiger, Martha Smith, Miltan Brawn, Bab Weltan, Charles Hael, Harald Winn, Dave Mawbray, Ken Kunkle, Bab Barrigher.

Row 1 — Betty Otta, Phyllis Ivemeyer, Danuto Bednarczyk, Borboro Jomesan, Danno Janes, Joyce Solifsburg, Coralyn Cromer, Noncy Abramson, Sue Pearsan, Joan Osmandsan. Raw 2 — Judy Mess, Morjeon Whitsan, Ann Ridinger, Raberta Steiner, Alice Stewort, Wylmo Ericksan, Ann Baba, Gail Lorsan, Dee Beebee, Morjarie Olson. Raw 3 — Les Reed, John Stane, Bill Kilgare, Keith Campbell, Jae Charbauski, Bab Jahns, John Lies, Dave Schultz, Miriam Fairclath, Dally Brence. Raw 4 — Ed Anderson, Fronk Chamberlain, Tam Fisher, Larry Cadieux, Jim Hanosh, Deon Kilpotrick, Roold Berg, Duone McCune, David Doltan, Danno Caltan, Solly Dienst.

"I know a street, a little street,
Where Christmas candles are,
In memory of a little child,
Born 'neath an Eastern star."

# CHOIR

A Coppella choir officers "smile" for photographer in the new music annex. Left to right are Bob Barrigher, Bob Welton, Frank Chamberlain, and Sally Sjastrand.

This year's A Cappella choir, conducted by Mr. Sten Halfvarson, was kept busy preparing a repertoire of over fifty songs ranging from the serious "Hail Thou Gladening Light" to the light, tongue-twisting "Woodchuck Song." The head chairs for the season were held by Bob Welton, president; Frances Chamberlain, vice-president; Sally Sjostrand, secretary; and Bob Barrigher, treasurer.

The processional by candlelight made the Christmas concert one of the most inspirational programs of the year. The rush of the holiday season kept the choir in a high tempo, singing a concert every day previous to vacation.

The choir members packed their vocal cords and journeyed to Hawthorn University on April 24 and 25 to depict campus life at the annual Spring Revue. Some of the activities at Hawthorn U. were a victorious gathering at the coke-shop, a rollicking classroom scene, student dorm life, and an all-school variety show.

The festival May 5 at Elgin, the May 20 concert, and then the thrilling singing at graduation!

Toking the leods in the Choir Show are Elmer Wagner, Morgie Stroud, Corol Lundin, ond Les Reed.

Port of the kick line in the Choir Show ore Mory Jane Hodfield, Dolly Brence, Ann Bobo, Miriom Faircloth, Joan Osmondson, ond Betty Otto.

## CHOIR SCHEDULE

| | |
|---|---|
| October 19 | Northeostern Division of I.E.A. |
| November 23, 24 | Illinois All-State Music Activity |
| November 29 | Band Choir Concert |
| December 6 | Recordings for U. of I. |
| December 7 | Women's Club |
| December 17 | P.T.A. Christmas Program |
| December 18 | A Coppella to Kiwanis (ensemble) |
| December 19 | Assembly Christmas Program |
| December 20 | Women's Club (ensemble) |
| December 21 | P.E.O. Club (ensemble) |
| February 5 | Recordings for DeKalb |
| February 19 | Human Relations Council (ensemble) |
| February 26 | WILL recording |
| March 15 | Solo and Ensemble District Contest |
| Morch 25 | A Capella to Rotary |
| April 24, 25 | Annual Spring Revue |
| April 25 | State Music Contest |
| May 5 | Fox Valley Festival |
| June 1 | Baccalaureate |
| June 5 | Commencement |

Singers in the "Stordust" ensemble ore Noomi Mitchell, Janet Kissel, Judy Mess, Peggy Teed, Morgie Olson, Morjean Whitson, Corolyn Cromer, and Bev Lane with soloist Sally Sjostrand.

# • ORCHESTRA •

The orchestro, under the able direction of Mr. Worren Felts, hos just completed one of its most successful yeors. Led by Prexy Kothryn Heitkotter, the twenty-two members practiced during fourth period every doy in the brond new music oddition. Veep, Brendo Bonister; secretary, Coryl Sue Fowler; ond treosurer, Goyle Evons were three other reosons for the groups' success.

On March 14, all of the members, with the Junior A Copello Choir, presented o concert in our auditorium. Besides being the first concert of our orchestro's history, it wos the first time the two groups hod performed together. They presented two combined numbers.

Since the orchestro wos composed olmost entirely of freshmen ond sophomores, it is expected thot there will be on even lorger number of members next year.

Freshmon Eugene Wogner, who recently orrived in this country from Germony, odded spice to the doily meetings by reloting some of his mony exciting ond interesting experiences to the other members. Eugene, who ploys the violin, begon his study of the instrument while he wos in Germony.

First Raw — G. Baucan, J. A. Hill, P. Decker, J. Tindell, A. Jahnsan, R. Williams. Secand Raw — C. S. Fawler, G. Wagner, J. Livingstan, A. Larsan, N. McCleery, J. Parker, S. St.Clair, D. Beatty, G. Larsan, M. Petersan, D. Messenger, K. Heitkatter. Third Raw. B. Rasenberg, S. Sears, P. Saunders, R. Andersan, G. Evans, B. Bannister, B. Petersan, D. Little, R. Carlsan, P. Bleck. Directar, W. Felts.

First Row — J. Borbee, S, McClellan, S. Allen, N. Brozeale, J. Hill, A. Jahnsan, B. Yellin, C. Givler, S. Peuro, M. Anderson, A. Larson, B. Hendricker, M. Greer, B. Willioms, N. Huebner, K. Crenshow.
Secand Row — B. Morris, M. Vernol, C. Colkins, P. Saunders, C. Mitcheltree, D. Wright, L. Fredrickson, M. Stewort, K. Heitkotter, N. McCue, C. Yount, M. Petersan, M. Cochrone, P. Patelski, B. Herting, J. Athertan, R. Lidecka, D. Messenger.
Third Row — L. Greene, J. Leoke, T. Moncero, M. Cauncil, D. Enger, J. Rascoe, J. Boker, D. Hoyes, E. Strunk, R. Wagner, J. Vicory, B. Myers, C. Miller, D. Christensen, D. Staudt, L. Wogner, R. Rogers, J. Phillips.
Faurth Row — D. Fredrickson, J. Knuth, A. Martin, C. Curtis, S. Teichen, R. Shopira, R. Gorrisan, D. Beatty, B. Oddy, J. McKee, B. Hort, F. Hensel, G. Vicary, D. Cadieux, M. Nelson, T. Usry, P. Williamson, B. Gallowoy, N. McCleery, C. Mercer, P. Keierleber. Peaple obsent when picture wos taken — C. Schneider, K. Bullock, P. Mighell, B. Genoways, G. DesJorden.

The baton of Mr. Sten G. Halfvarson waves proudly over this year's Junior Choir. He can justly be proud of this group and the strides they have taken.

The first concert of the year was the annual P.T.A. Christmas Program. Since then, many small ensembles have given concerts. These groups have presented their work at places such as Lincoln School, Richards-Wilcox, the Tom-A-Hawk chaperone Open House, and various P.T.A. programs all over town.

Each year Mr. Halfvarson challenges his music groups with new projects. This year, many of these challenges hove been aimed at the Junior Choir, and they have met them with the ease of professionals. In past years the Senior Choir has had to bear most of the burden of concerts, but this year, the Junior Choir has accepted more responsibility than ever before. Their adaptability to difficult situations has made Mr. Halfvarson very proud of this group.

Perhaps the most outstanding achievement of the year by this group was the concert given on March 14. At this concert, the Junior choir combined with the Orchestra. This was the first attempt made at anything of this kind by either of the groups and it proved very successful.

Many of the songs sung by the Junior Choir are of Senior Choir level. In fact, most of the songs were sung by the Senior Choir last year and have been handled with the same skill by the Junior Choir this year. Some of these songs are "Heavenly Light," "Rise Arise," "Agnus Dei," "The Heavens Resound," "Fair Are the Meadows," and "Old Buttermilk Sky."

Mr. Halfvarson has been aided throughout the year by the very capable officers elected by the choir. These officers are Robert Meyers, president; Bill Hart, vice-president; and Shirley Teichen, secretary-treasurer.

# • GLEE CLUBS •

"I know a green cathedral,
A shadowed forest shrine,
Where leaves of love
Join hands above -----"

"How can I leave thee —
How can I from thee part?
Thou only hast my heart
Dear one believe."

## FRESHMAN GIRLS' GLEE CLUB . . .

With Bonnie Lane holding the reins as president, Dianna Pohl second-in-command as vice-president, and Jeanette Denning controlling the records and purse strings as secretary-treasurer, the Freshman Girls' Glee Club had a very successful year. Mr. Sten G. Halfvarson, director, has done a fine job in training these young prospective A Cappella Choir members. He has introduced sight reading exercises plus drills on tone and pitch to improve their skills. Results of his hard work have shown in the concerts they have given.

The girls started their concerts with the annual P. T. A. Christmas program. For this presentation they sang "How Sweet the Bells of Christmas," "Walkin' in a Winter Wonderland," and "The Sleigh Ride." At the concert given for the student body on February 20, the girls sang, "A Green Cathedral," "Midnight Serenade," and "Little David, Play on Your Harp." On both occasions the girls handled these new, more difficult numbers with ease.

In past years, the Girls' Glee Club has played a comparatively small part in school activities, but this year, the girls have gained more recognition. A decided aid to Mr. Halfvarson in teaching these young people was the new music addition. This new annex enabled the group to carry on its practice sessions without interruption.

Besides the aid of improved facilities, Mr. Halfvarson has had a group of able, and willing young women in the Freshman Girls' Glee Club. Certainly this group will take its place high in the musical organization of West High.

**FRESHMEN GIRLS' GLEE CLUB ROSTER (Picture ot left) Row 1 — J. Lipsey, M. Lull, D. Pohl, B. Lipscomb, J. Greenberg, M. Ries, D. Wiest, B. Goreski, M. Traversino, N. Swenson, M. Wolz, P. Mathis, C. McCurdy, C. Winston, D. Snyder, B. Travis, J. Mont, D. Nonce. Row 2 — M. Copp, F. Mitchell, S. McMakin, G. Myers, S. Schultz, S. Jones, F. Truemper, N. McCay, M. Parkhurst, P. Philips, L. Davis, J. Breozeole, M. Schuettner, P. Reom, J. Sandell, J. Lyons, S. Juline, S. Denning, A. Kissel, N. Pierce, M. Fletcher. Row 3 — B. Miller, U. Bastian, J. Fletcher, J. Lipsey, D. McCune, V. Rossman, B. Lane, P. Hitt, B. Conway, J. Cain, M. Wampach, K. Holmstrom, P. Brodin, M. Murley, D. Binno, D. Do vis, J. Arbeiter, H. ecor, N. Lundstrom, B. Schilling, R. Smith, and L. Montgomery.**

**FRESHMEN BOYS' GLEE CLUB ROSTER (Picture ot left) Row 1 — D. West, D. Volentine, D. Kenner, D. Willing, R. Powers, D. Brion, D. Smith, B. Winchell, J. Youngren, E. Muesse, B. Sandell. Row 2 — W. Kettley, T. Honson, J. Shelton, D. Shaw, D. Boon, R. Young, D. Smith, J. Moberly, D. Landgraf, V. Mont, G. Pennington. Row 3 — R. Williams, P. Miller, T. Hemmens, R. Becker, R. Von Deventer, G. Hintz, R. Konen, D. Churchill, G. Leifheit, R. Mortinez, D. Krause, and O. Wilcox.**

## FRESHMEN BOYS' GLEE CLUB . . .

The Freshman Boys' Glee Club was led this year by Jim Moberly as president. Assisting Jim in his executive duties were Bill Sandell, vice-president, and David Krause, secretary-treasurer.

The boys have made very noticeable gains this year under the hand of their director, Mr. Sten G. Halfvarson.

Their initial concert of the year was the annual P. T. A. Christmas concert, in which they made a very fine showing. Some of the songs they sang are: "Soft Shadows Falling," "O Sanctissima," and "Good Christian Men Rejoice."

Mr. Halfvarson then decided that the boys had improved enough to tackle other concerts; therefore, this year has been a very busy and successful one for the Glee Club. Many of the concerts previously handled by ensembles from the Junior Choir and the Senior Choir, were taken over by the freshmen boys.

Some of this improvement is due to the fact that Mr. Halfvarson introduced sight reading exercises to the boys and began drilling them on tone quality, diction, and phrasing. Along this same line is something which has made Mr. Halfvarson very proud of the boys. Their attitiude and stage deportment has boosted the boys very high in the eyes of both their directors and their audiences.

At the concert given for the student body on Feb. 20, the boys showed the results of their training. They showed the confidence which is necessary for all good performers. Mr. Halfvarson even went so far as to pick eight boys at random from the group and had them sing a song that hadn't been practiced. The boys proved that the training they had received had made them fine future Junior and Senior Choir members. Some other songs sung at this concert were "Climbin' Up the Mountain," "Now Thank We All Our God," "Holy Lord God," and "Who Did?"

The responsibility of learning new and more difficult songs was one of the factors which made the boys conscious of the faith Mr. Halfvarson had in their ability. All these things, combined with the support of the entire school, have made the Freshmen Boys' Glee Club a working, moving part of the West High machine.

Corol Lundin, heading this year's Juniar-Senior Music Appreciation Club, is flanked by Judy Mess and Roberta Steiner.

## JUNIOR-SENIOR MUSIC APPRECIATION CLUB . . .

So that Mr. Sten G. Halfvarson, director of the Junior-Senior Music Appreciation Club, wouldn't have to solo, he was assisted by a trio of Student performers. These officers were Carol Lundin, president; Judy Mess, vice-president; and Roberta Steiner, secretary-treasurer. One purpose of the club is to build up W.A.'s library of music.

The main event on the program was the group's trip to see excerpts performed by the Ballet Russe de Monte Carlo at the Civic Opera House in Chicago on October 30, 1951.

In an effort to place a crescendo on individual student participation, musically talented students presented a program. Dolly Brence played two piano solos, Dorothy Teichen and Sally Sjostrand each sang solos, and a selected octette performed for the group.

## FRESHMAN-SOPHOMORE MUSIC APPRECIATION CLUB . . .

Members of the Freshmen-Sophomore Music Appreciation Club will long remember the colorful excerpts of Ballet Russe de Monte Carlo. The music lovers traveled with the Junior-Senior Music Appreciation Club. This cultural excursion took place on October 30.

Mr. Warren Felts, director of the West High instrumental music department, headed the club. Aiding the advisor were four junior officers, Ann Larson, president; Lois Fredrickson, vice-president; Cheryll Yount, secretary; and Brenda Banister, treasurer.

Later in the year, the club attended an opera, which proved a new and different experience for some of the members who had never before seen an opera.

At each meeting two members were responsible for the program. Throughout the year the club listened to records, reported on musicians, and learned to realize the art of beautiful music.

With Directar Felts are, left to right, Cheryll Yount, Ann Lorson, ond Brenda Bonister of the Freshmon-Saphamare Music Appreciatian Club.

## COMMERCIAL CLUB . . .

Helping design the plans for the activities of this year's Commercial Club were the officers, Ethel Marema, president; Carol Fairbanks, vice-president; and Nancy Kraus, secretary-treasurer. Mr. Hugo Peterson and Miss Reathel Bielefeldt, master craftsmen, kept the young apprentices under their watchful eyes.

The year's activities were devoted to teaching all of the members correct business procedures. This was accomplished by engaging a representative from the Telephone Company to speak and by touring the modern offices of the Stephens-Adamson and Barber-Greene Companies.

A few duties that the members performed were managing the supply store, acting as cashiers in the cafeteria during both lunch hours, supervising all ticket sales, mimeographing tests, and typing letters for Mr. Peterson.

President Ethel Marema gives typing demonstration for Nancy Kraus, left, and Carol Fairbanks, of the Commercial Club.

Surrounding bizarre Science Club equipment are Leonard Peterson, Bob Bergman, Judy Heimdal, and Gail Larson.

## SCIENCE CLUB . . .

Thirty one amateur scientists concocted a year of varied activities.

Their Homecoming float was "Our Victory's in the Stars." The theme portrayed by President Bob Bergman, who studied the representative stars through a telescope. Heavenly bodies still held sway when Professor Smith of Aurora College was asked to speak on "Astronomical Observation" at the November meeting.

Officers assisting Bob were Leonard Peterson, vice-president; Judy Heimdal, secretary; and Gail Larson, treasurer. Mr. Carl Hafenrichter, acted as sponsor.

Their scientific methods made the basketball concession a big success.

An especially interesting meeting for most of the members was a movie on "The Makings of a Fire."

The annual field trip to Chicago, taken during the second semester, was a profitable experience for all of the members.

# • GIRLS' CLUB •

Big Sisters from left to right. First Raw — Betty Otta, Mary Jone Hadfield, Bev Lone, Solly Sjostrond, Nancy Dobney, Goyle Tremoin, Bobby Jean Thamas. Second Raw — Jayce Hughes, Joon Osmondson, Ann Ridinger, Eloyne Brugger, Mary Ann Richmond, Mickey Noble, Datty Staiger. Third Raw — Carol Lundin, Ann Bobo, Anne Caughey, Sally Dienst, Cynthia Burkland, Peggy Teed, Sue Bagart. Faurth Row — Danna Illyes, Bannie Roe, Mary Ellen Cannolly, Dally Brence, Alice Stewart, ond Roberta Steiner.

Miss Marian Winteringham, advisor of the Girls' Club, was aided by Mary Ellen Connolly, president; Ann Bobo, vice-president; Alice Stewart, secretary; and Carol Lundin, treasurer. Anne Caughey, Sally Dienst, Gayle Tremain, and Ann Ridinger completed the board.

The freshmen were welcomed with a picnic by the Big Sisters and a tea by the entire Girls' Club. Other teas honored the Christmas holidays and the graduating senior girls.

Money-making projects for this year included managing a consession at a basketball game, making and selling foo-foos (red and blue crepe paper pompoms), and sponsoring a "Bow Week" in March.

"Last Date," a movie which illustrated the evils of "hot-rod" driving was shown at the November meeting. Mrs. Milton Heitzman gave an artistic interpretation of the Nutcracker Suite at the February session. A costume dinner party in March was another of the clubs extra-curricular activities.

Every girl in West High is automatically a member of the Girls' Club.

Surrounding their leoder, Miss Winteringham, are Girls' Club officers. From left ta right are Mary Ellen Cannally, president; Corol Lundin, treasurer; Miss Winteringham, Alice Stewart, secretary; and Ann Bobo, vice-president.

Enjoying one of the Girls' Club's populor teas, West High girls show expressions of delight.

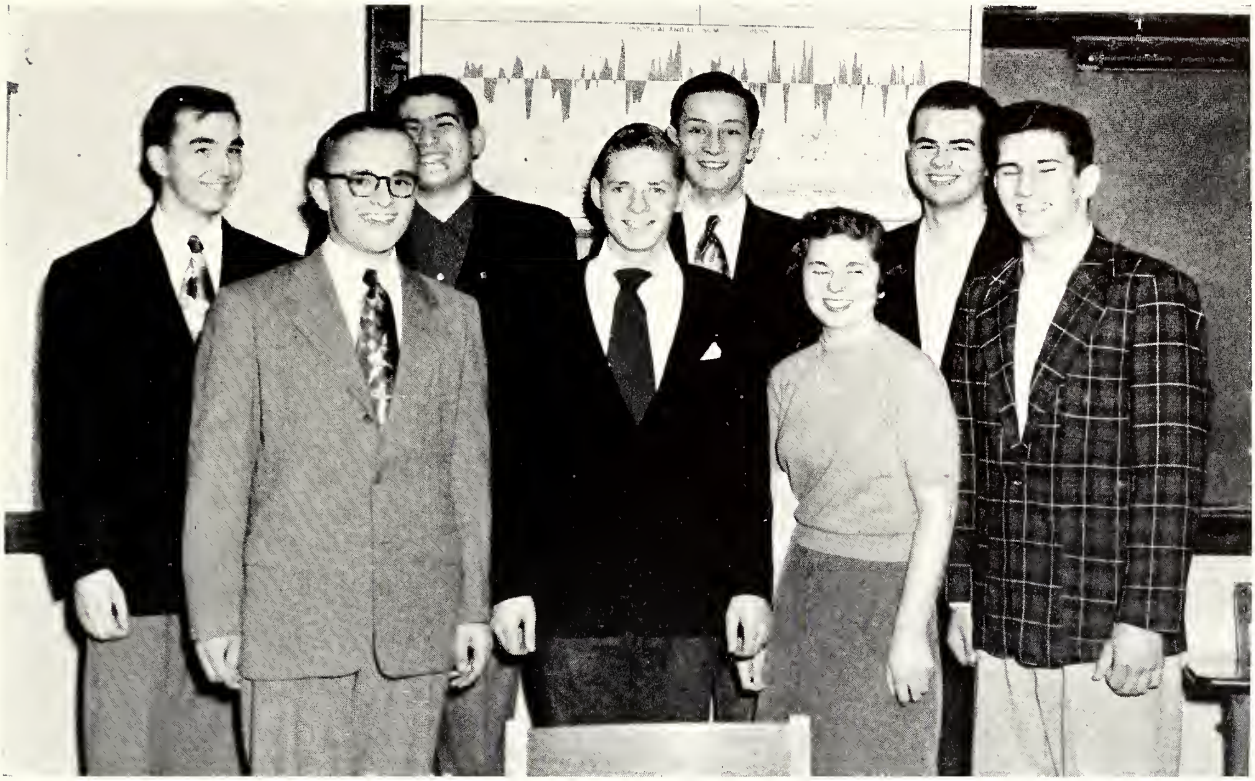

The members of the Debate Club this year were Wayne Anderson, Fred Schussler, Bobbie Middlesworth, and Al Seith, first row. Mark Erlanson, Max Baratz, Bob Shorr, and Bob Bergman, second row.

Capturing the Big Eight debate crown was the highlight of the year for this year's Debate Club. Although this event was the most important one, several other occasions helped pave the road to success.

At the Augustana tournament, West captured second place. Our squad competed with 35 other teams, and won eleven out of fourteen debates.

The all-important Metropolitan League seemed to place W.A. on its affirmative side also. West was one of the sixteen schools debating; yet, they won 23 out of thirty debates, to place third.

At the DeKalb meet, West obtained its proudest win. There were fifteen teams competing. After winning five out of six debates, W.A. was awarded first place honors!

At the sectional tournament, West High's team took third place. This added to their outstanding year's record of 49 wins and 17 losses.

No doubt some of the team's success was due to its superior leaders. Max Baratz, president; Bob Shorr, vice-president; Wayne Anderson, secretary; Bob Bergman, treasurer; and Al Seith, sergeant-at-arms, contributed to the group's success with their splendid arguments and their capable leadership. Coach C. J. Nebergal is also on the affirmative side of our argument for West High debate.

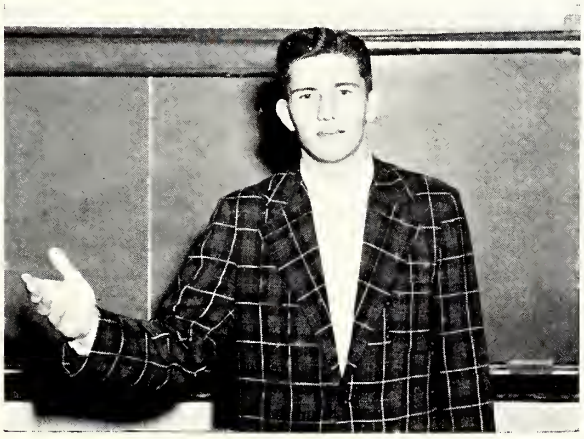

Our Student Council president and debate mainstay, Al Seith, shows winning speech form.

Three of the four debate team members, Max Baratz, Al Seith, and Wayne Anderson, are seen here with two other club members, Bob Shorr and Bob Bergman in the back row.

## MODERN LANGUAGE CLUB . . .

The aim of this year's Modern Language Club members was to become better acquainted with the countries speaking the Romance languages. Mr. Albert Marzo, the advisor, contributed much valuable information; he has lived in or visited many of the European countries including, France, Germany, Italy, and Spain. Mr. Marzo is very well acquainted with the customs and languages of the people of these countries.

Miss Lydia Raymond presented a colorful talk about France. She pictured life in Paris with special emphasis.

Soon after the election of the officers, Tom Rice, president; Ann Ridinger, vice-president; Bobby Jean Thomas, secretary; and Bob Schumacher, treasurer; plans for the club's homecoming float were begun. Members and officers agreed upon and carried out the slogan, "We'll Make A Clean Sweep of It."

Definitely approving of Treasurer Bob Schumacher's report are Ann Ridinger, Tom Rice, and Bobby Jean Thomas.

Sketching plans for this year's Paint Pot Club are Caroline Schnieder, Cynthia Burkland, and Sandra Hanson. The officer not pictured, Kent Martin.

## PAINT POT CLUB . . .

The Paint Pot Club, stirred by Miss Sauer, sketched a good year by electing Cynthia Burkland, president; Caroline Schneider, vice-president; Sandra Hanson, secretary; and Kent Martin, treasurer.

Starting the year with a splash, the members had a Hobby Lobby. This gave them an opportunity to display their various hobbies. Several articles from foreign countries were on exhibit.

During the Yule season, the artists made Nativity figures for the Christmas creches which were displayed in the library and art room.

For a change of color they saw a movie on the art of Grandma Moses at the January meeting.

When the days became warmer, the painters, their canvases, easels, paints, and brushes in hand, journeyed to sketch landscapes.

Bookminders seated left to right are Dee Enger, Helen Lirot, and Barbara Yellin; standing, Gail Evans, Ada Waite, and Mary Ann Pawlowski.

## LIBRARY CLUB . . .

Writing and delivering overdue book notices, shelving books according to authors, stamping book cards, and dating due cards were a few of the duties performed by this year's efficient Library Club. The freshmen and sophomore girls who volunteered for membership were Gail Evans, Dee Enger, Helen Lirot, Barbara Yellin, Mary Ann Pawlowski, and Ada Waite.

Occasionally the club's members acted as student librarians during their study hall periods.

Miss Mary Greenawalt, head librarian and teacher sponsor of the club, taught the students various library procedures. The members learned to appreciate good literature, and they also became acquainted with current books, fact and fiction, and periodicals.

As a result of their hard work, the members gained valuable experience and knowledge.

## JUNIOR RED CROSS . . .

Sketching the pattern of events for this year's Junior Red Cross were Jim Rasey, president; Bob Myers, vice-president; Ed Muesse, secretary; Bette Crimmins, treasurer; and Kathryn Heitkotter, secretary of city council. Miss Louise Lane and Miss Harriet Grandy sponsored this year's band-aid band.

The first major activity of the year was the annual enrollment drive. During this campaign the junior members sponsored an assembly program for the school.

One of their good deeds, a blue ribbon move, was the exchange of photo albums with students abroad. Members also made scrapbooks and filled gift boxes for servicemen.

During the Yuletide season these active members sang Christmas carols at the Aurora hospitals.

Later in the year they presented a play for Jennings Terrace.

Officers of the busy Junior Red Cross organization are Katy Heitkotter and Bette Crimmins, seated, and Jim Rasey, Ed Muesse, and Bob Myers.

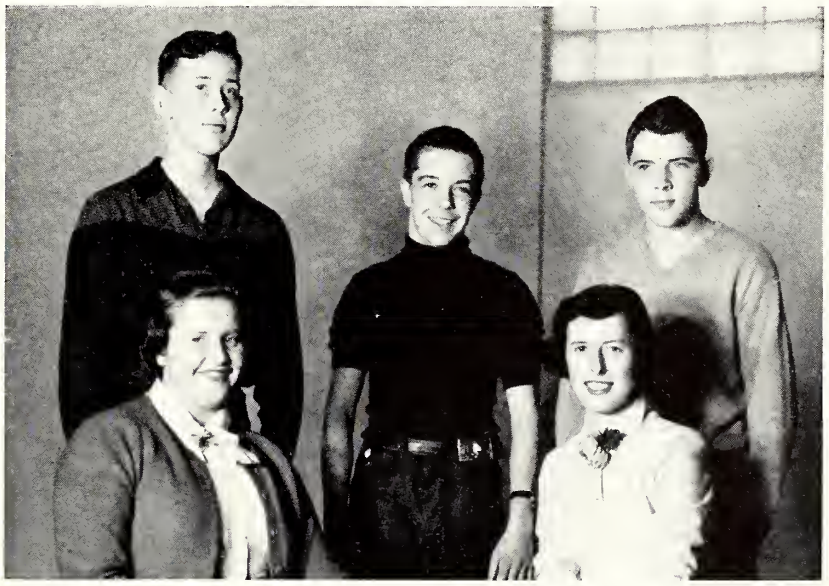

Sharpshooters gathered around coach Harold Buckmuhl are, left to right, Wayne Anderson, Tom Usry, and Jim Kellogg.

## RIFLE CLUB . . .

Rifle Club members spent most of their spare time at the River Street Range, training their "eyes" for the all important matches. These were chalked off January 15 at Sandwich and April 20, down state.

President Wayne Anderson, executive officer Jim Kellogg, and secretary-treasurer Tom Usry assisted sponsor Mr. Harold J. Buckmuhl in target tactics. They learned the parts of the rifle and how to clean and use them to best advantage. The four positions, prone, sitting, kneeling, and standing, were also mastered.

A few female members, new this year, proved their ability as capable sharpshooters.

"We aim to win," their homecoming slogan, proved true for the outcome of their matches, as well as for the signified game.

## HOME ECONOMICS CLUB . . .

The Home Economics Club's chief cook this year was Delores Gard. Joann Cooter assisted her as vice-cook, while Della Mae Hawkinson kept the recipes, planned the menus, and handled the budget. Miss Agnes Hendricks, the home economics teacher at West High, was the group's sponsor.

There was always something brewing for the group to enjoy. One of the finest dishes was a field trip to Western United, where the student homemakers learned about the latest household equipment. Another feature on the year's menu was a visit to a meeting of the Paint Pot Club, where the members saw slides of Mr. Meyer's trip through the West. Around Christmas time Miss Hendricks gave a gift wrapping demonstration for the club.

Future homemakers of America working together on cooking project are, left to right, Joann Cooter, Delores Gard, and Della Mae Hawkinson.

UPPER LEFT
Making up the cast of "Men are Like Streetcars," were Sue Bagart, Carol Lundin, Al Seith, Bob Schumacher, Joan Osmandson, and Dick Spackman. Those standing are Mary Jane Hadfield, Judy Mess, Cynthia Burkland, Ethel Marema, Joyce Martin, Jerry Runkle, Lois Martin, Jack Stewart, Joyce Hughes and Norma Jean Breese.

UPPER RIGHT
Joan Osmandson as Maudie gives love advice to her friends, Mary Jane Hadfield, Cynthia Burkland, and Ethel Marema. Standing is Judy Mess.

# CAST

## "MEN ARE LIKE STREETCARS"

| | |
|---|---|
| Judy Mess | Julie |
| Mary Jane Hadfield | Alix |
| Cynthia Burkland | Lysbeth |
| Joan Osmandson | Maudie |
| Sue Bagart | Mrs. Mason |
| Carol Lundin | Sylvia |
| Jack Stewart | Ted |
| Joyce Martin | Margaret |
| Al Seith | Jerry |
| Dick Spackman | Mr. Mason |
| Ethel Marema | Joy |
| Bob Schumacher | Davy |
| Jerome Runkle | Chi |
| Joyce Hughes | Mrs. White |
| Norma Jean Breese | Mrs. Day |
| Lois Martin | Mrs. Allen |

LOWER LEFT
Jack Stewart, left, and Jerry Runkle at right, look on as Joyce Martin, standing, serves tea to the three girls seated left to right on the couch — Norma Jean Breese, Lois Martin, and Joyce Hughes.

LOWER RIGHT
Sue Bagart and Dick Spackman, who are "proud parents," look approvingly at their two "daughters" and their beaux, Al Seith and Carol Lundin at the left and Joan Osmandson and Bob Schumacher at the right.

Look-alikes — Anne Caughey, student director, and Mr. Marzo, director, talk over problems of the Senior Class Play.

"Men are like streetcars. If you miss one, there's sure to be another along soon." This, Maudie Mason's philosophy, provided the basis for the plot of this year's Senior Class Play.

Mr. Albert Marzo, director of the play, also serves as W.A.'s Spanish and French teacher and directed this year's Junior Class Play. The popular young teacher inspired both seniors and juniors to excellent performances.

"Men Are Like Streetcars," a modern, three-act comedy, was taken from the book of the same name, which was one of the popular "Maudie" books by Graeme and Sarah Lorimer. Mr. Marzo selected the play after reading several other high school dramas, because of its humorous, yet significant plot.

The plot placed Maudie Mason (Joan Osmondson) under the spotlight most of the evening. Maudie is not only involved with teaching her girl friends her technique with men, but with trying to attract Davy (Bob Schumacher), the boy next door. After several humorous and emborrassing moments, she manages to entrance him.

As is quite evident, no play could be a success without capable committee members. Anne Caughey, student director, was chairman of all committee work. Elayne Brugger, chairman of the make-up committee was assisted by Anita Ness, Sally Sjostrand, Joanne Henricks, Helen Paul, Peggy Teed, Gayle Tremain, Susan Filips, Mary Ann Richmond, Mary Ellen Connolly, Barbara Stark, Alice Noble, and Bette Crimmins. The ushers, directed by Donna Illyes, were Pat Hailstone, Dolly Brence, Julia Reynolds, Joan Hill, Norma Otto, Joda Hanson, Barbara Herold, Marion Fredrickson, Carolyn Cromer, Donna Colton, Ann Ridinger, Nancy Dabney, Carol Phillips, Alice Stewart, and Rita Anderson. The publicity was managed by Sue Willing, and her assistants were Lois Martin, Norma Jean Breese, Joyce Hughes, Dan Lirot, Murray Parker, and Alice Stewart. Hand properties were managed by Sally Dienst, who was assisted by Roberta Steiner. Jim Claypool, stage manager, was aided by a stage crew of Mark Erlanson, John Hucko, Ronnie Carlson, Scott Power, Dick Fletcher, and Dick Little.

There could be no better way to conclude this summary of the very successful play than by quoting Davy's last line, "Wow!"

Taking time out to pose for a picture are first row, Sue Willing, publicity chairman; Sally Dienst, property chairman; Elayne Brugger, make-up chairman. Back row, Donna Illyes, usher chairman, and Jim Claypool, stage manager.

# SENIOR CLASS PLAY

Student directors Caryl Sue Fowler and Mary Jone Schultz confer wth play moster Albert Morza.

## THE JUNIOR CLASS PLAY

One of the most pleasant illnesses of the year was "A Case of Springtime," which attacked Leonard Peterson and Shirley Stadel. The symptoms were present for many weeks, and on November 8th and 9th, along with fifteen other Juniors, the stars broke out with their "Case of Springtime." Mr. Marzo attended the group during the malady.

Errors, action, and a humor that varied from chuckles to roars, combined to make this a perfect Junior class play. Bob Parker was a high school boy with troubles, and neither his girlfriend nor her father, the high school principal, seemed to "understand" him.

Bob's hobby was magic tricks, and while giving a program, he accidentally cut his girlfriend. He tried to explain to Principal Abernaker, her father, but the only answer was, "One went wrong? They all went wrong! I never saw such a display! In my opinion . . . "

From then on it was one mishap after another - - - Bob lost his girlfriend for awhile, and she went to the school dance with a college boy. He finally won her back, but in the meantime he spent some time in jail. Because he had found some rabbits near the zoo, Bob thought he could perfect his magic tricks. It so happened though, that the police thought that Bob had stolen them. After serving part of his short term, Bob was honorably released. It seemed that the "rabbits" were valuable chinchillas from South America, and Bob had taken excellent care of them. He regained the good graces of Joan, his girlfriend; the principal; and his parents (for they too had been angry at Bob), which provided a "happy ending" for the play.

Helping greatly to make the performances a success were the various committees. Dee Beebee was in charge of sound effects, while Jeannette Long, Martha Smith, and Miriam Faircloth did an excellent job as heads of the make-up committee. Bob Greyer was the chairman of hand properties, with Ronnie Reynolds as stage manager, assisted by John Lies. Beverly Shaw had charge of all the art work. Mary Jane Schultz and Carol Sue Fowler served as student directors.

Chairmen of committees contributing to play's success are: front row, Dee Beebee, Mortho Smith, Miriam Foircloth; second row, Beverly Shaw, Jeanette Long; bock row, Jahn Lies, Rannie Reynalds, and Robert Greyer.

# JUNIOR CLASS PLAY

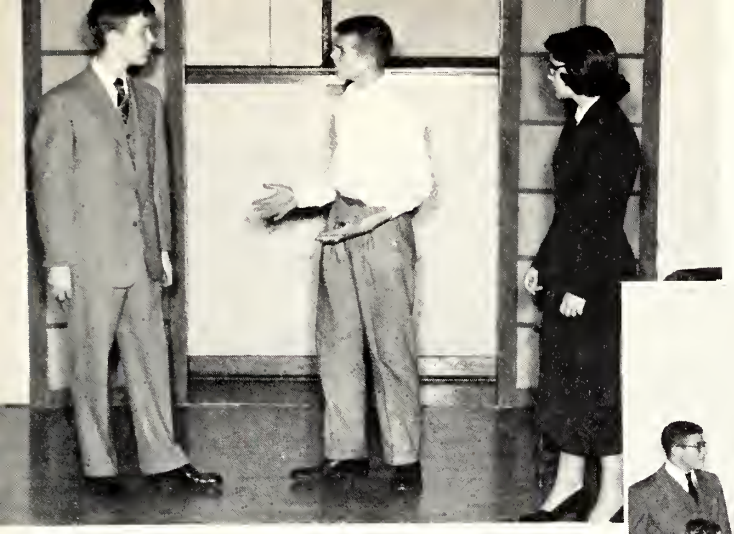

UPPER LEFT
Leonard Peterson pleads with father Jim Rasey, while mother Nancy Abramson looks on.

UPPER RIGHT
Cast of "A Case of Springtme" watch as Leonard Peterson attempts feat of magic. (Incidentally, the egg broke and failed to disappear).

# CAST

## "A CASE OF SPRINGTIME"

| | |
|---|---|
| Bob | Leonard Peterson |
| Betty | Marjean Whitson |
| Dick | Bruce Goble |
| Mr. Parker | Jim Rasey |
| Mrs. Parker | Nancy Abramson |
| Louella | Mary Alice Sears |
| Gwen | Shirley Palmer |
| Eddie | Philip Watkins |
| Joan | Shirley Stadel |
| Mr. Abernaker | George Alschuler |
| Mrs. Brunswick | Caryl Sue Fowler |
| Mrs. James | Marian Miller |
| Mrs. Hill | Mary Jane Schultz |
| Plainclothesman | Robert Genoways |
| Miss Bright | Marjorie Stroud |

LOWER LEFT
The stars, Leonard Peterson and Shirley Stadel, embrace happily for EOS photographer.

LOWER RIGHT
Sister Marjean Whitson, preparing for a date, argues with Shirley Palmer and Bruce Goble, the little children, and with Nancy Abramson.

## JR.-SR. DRAMA CLUB . . .

Junior-Senior Drama Club held a successful "opener". This is the first year in which the two clubs have been combined.

The "box-seat holders" were Anita Ness, president; Marjean Whitson, her understudy; and Anne Caughey, secretary-treasurer. Miss Oleda Rislow and Miss Mildred Spangler directed the cast of sixteen members.

The young actors have explored many phases of drama. They presented pantomimes and skits, in addition to listening to Mrs. Whitson give a Christmas reading.

Anita Ness proved to be a very able president. In preparation for her own radio program she has interviewed many actresses and actors.

The profits which the club received from its basketball concession and from ushering at the I.E.A. teachers meeting were spent on supplies for the dramatic department.

Representing Junior-Senior Dromo Club ore Morjean Whitson, Anita Ness, and Anne Caughey.

Members of the Sophomore Droma Club pose for EOS photograhper. Standing behind Carol Heeg are, left to right, Dione Jackson, Miss Brown, Gail Evons, and Joyce Phillips.

## SOPHOMORE DRAMA CLUB . . .

Upstaging the Sophomore Drama Club this year were Carol Heeg, president; Diane Jackson, vice-president; Joyce Phillips, secretary; and Gail Evans, treasurer. Sponsor, Miss Henrietta Brown, aided the young dramatists.

The October meeting was a "sell out", and the members enjoyed records of "Showboat", which were furnished by Barbara Morris. Patty Patelski recited a short review of the play.

This organization received profits from its well-decorated Homecoming float, "Let's Lick East Rockford," and from its basketball concession. These returns were spent for equipment in the dramatic department.

At the Christmas meeting a joint session of all drama clubs, Mrs. Whitson entertained the performers with a reading.

Next year these young actors will have "box-seats" in the Junior-Senior Drama Club.

Freshmen Drama enthusiasts happily study "Theatre" magazine. Left to right are Suzanne McMakin, Karol Morey, Kristin Halmstram, and Duane Smith.

## FRESHMAN DRAMA CLUB

Setting the scene for the Freshman class's "little theater" were Kristin Holmstrom, president; Duane Smith, vice-president; Karol Morey, secretary; and Suzanne McMakin, treasurer. Miss Lydia Raymond was their producer and director.

Lacking an "angel" for their productions, the young actors and actresses conducted a concession at the Oak Park basketball game. Their winning Homecoming float, "An Oscar for Oxie", prompted the treasury with five dollars prize money.

The troupe presented several plays and skits during their monthly meetings, and were entertained by the Junior-Senior Drama Club at its Christmas meeting. Program chairmen, who planned the entertainment, were chosen for each session.

The membership included five boys, an unusually high number of actors for West High's drama clubs.

## GYM CLUB

West High's gym on Thursday nights was an excellent "hang-out" for people interested in gymnastics. Throughout the winter months the energetic gym club members "fell" to tumbling, working on the trampoline, and exercising on the horizontal and the parallel bars.

The co-referees, Mrs. Thelma Maze and Mr. Ken Zimmerman, paid special attention to teaching Gym Club members the difficult art of body balancing. The different forms of tumbling were also stressed. Some work was done on the more complicated partner tumbling.

When the new school is built, the Gym Circus will be renewed. The advisors took special care to begin the training of the under classmen who are the potential "stars."

Although the club met only a short time, it was one of the school's most "active" organizations.

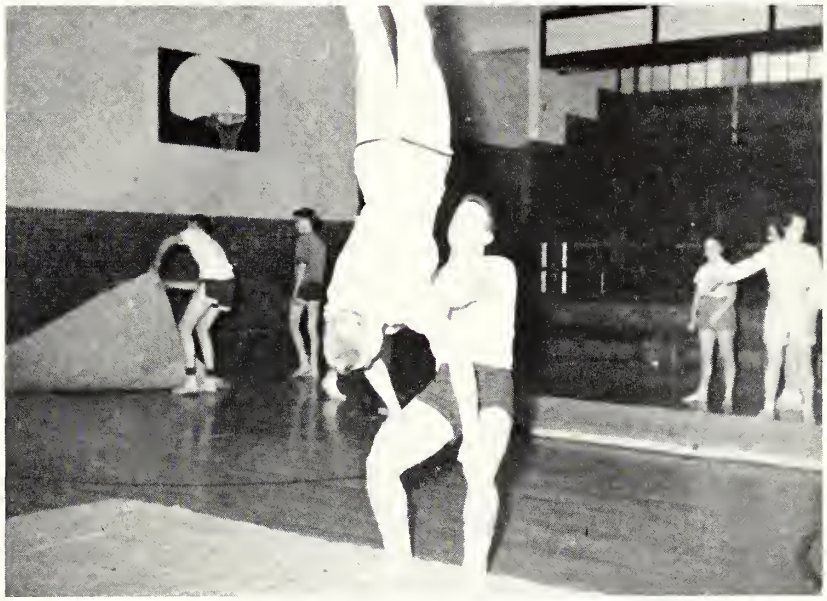

Participating in the activities during a Gym Club meeting are Dan Lirot and Jerry Moody.

At the beginning of the second semester, Alice Stewort, as editor-in-chief, reploced Carol Lundin ond Mickey Noble, co-editors. Danuto Bednorczyk took over Joon Osmondson's position of monoging editar. Sue Willing inougurated the pasitian of feoture editor second semester. The sports editor for both semesters wos Lorry Canwoy. Anne Coughey's position of copy editor wos filled the second semester by Mary Ann Richmond.

Bobby Jeon Thámos, city editor, monoged the W.A. news printed in the Beocon. Both she ond Jeon Lirot, odvertising editor, held their positions oll yeor.

First semester Red and Blue staff. Seated, Datty Staiger, editors Caral Lundin and Mickey Nable. Standing, Babby Jean Thamas, Larry Canway, Anne Caughey, Alice Stewart, Jean Lirat, Mary Ellen Cannally, and Jaan Osmandsan.

Mory Evons took over the job of recorder from Alice Stewort for the second semester. To toke core of circulotion, Dotty Stoiger succeeded Mory Ellen Connolly.

Dick Muntjanoff, photogropher, wos assisted by Larry Conwoy ond Hons Logerloef. Adviser of the Red ond Blue wos Mr. Gerold Kusler.

Second semester Red and Blue heads. Seated, Danuta Bednarczyk, editar Alice Stewart, Sue Willing. Standing, Mary Evans, Dotty Staiger, Larry Canway, Jean Lirat, and Mary Ann Richmand.

## RED AND BLUE

## EDITORIAL STAFF . . .

The yearbook staff, under the supervision of Mr. Kusler, put in much hard work on the EOS during the school year. Work got under way with the drawing of the dummy copy early in the year. From then on it was picture taking, assigning copy, copy-reading, and meeting one deadline after another. The various editors spent many hours working after school with this EOS as their overtime pay.

EOS editorial staff members smilingly encircle art editor Dolly Brence as she works on top-secret cover design. Left to right they are Roberta Steiner, Dick Muntjanoff, Sue Finley, Bobby Jean Thomas, Scott Power, Sally Dienst, Ann Ridinger, and Anne Caughey.

## BUSINESS STAFF . . .

Students interested in working on the business staff of the EOS began selling subscriptions to patrons very early this year. The students, according to the number of points they received, were placed on the staff, and those who sold fifty dollars were classed as assistants.

Other duties of the staff were to sell subscriptions to students and to distribute copies of the EOS on Class Day.

The women behind the money for your 1952 EOS are Susan Filips, Marlene Nuyen, and Joyce Martin, seated. Standing are Delores Gard, Bette Crimmins, Margie Olson, Marion Fredrickson, and Joann Hill.

# ATHLETICS

Welcome Back
10th Annual Homecoming
WEST HIGH vs EAST ROCKFORD
West High Field
November 2, 1951

# • VARSITY FOOTBALL •

First Row — Benbow, W. Anderson, Hinchman, Moody, Strong, Young, Koehler, Joy, Schopp. Second Row — Mgr. Thompso
Hughes, Wagner, Runkle, Smith, Capt. Ochsenschlager, Davidson, Hucko, Reed, West, Mgr. Johnson, Mgr. Downs. Third Row –

r. L. Anderson, Cooch Zimmermon, Fletcher, Corlson, Toylor, King, Beotus, Hormon, Power, Spackmon, Stewart, Cooch Fridoy.
rth Row — Churchill, Little, Dempsey, Whiteside, Codieux, Chione, Brown, E. Anderson, Fisher, ond Hamper.

Captain Oxie (13) gallops around end behind Chione's (33) block. Smith (21), Reed (14), Brown (34), and Runkle (17) lend assistance.

Hawk halfback Reed (14) stiff-arms LaSalle Peru tackler after taking a handoff from quarterback King (7).

Brown (34) grabs aerial to set up a score against Joliet with Chione (33) downfield as a decoy.

Ronnie Smith, who established a new Big 8 scoring record of eighty-three points, became Coach Zimmerman's ninth all-state player. Smith and Bill King were named to the Big 8 team, with Don Brown and Dave Ochsenschlager getting second team berths. Dick Little, Glen Davidson and Ed Anderson received honorable mention.

WEST HIGH, playing good football in the first quarter, but then weakening, lost its season opener to NAPERVILLE 13-12. In losing to DEKALB 13-7, the Hawks showed improvement. All the scoring was done in the first half, the last two quarters being played during a rainstorm. Led by Anderson and Wagner, the Hawk defense slowed one of the finest back fields they faced all season.

Although FREEPORT weakened later in the season, they fielded a powerful Pretzel eleven when they entertained the Blackhawks. Their strong single wing rolled to touchdowns in each period, beating our team 25-20. All our scores came on long runs — two by Smith and one by Capt. Oxie.

WEST HIGH, celebrating Dads' night, defeated LASALLE PERU 19-0 for our first victory of the season. The Hawks, showing a good defense, held L.P. to only 56 yards on the ground and 6 through the air. Smith accounted for 111 yards and scored two touchdowns. Oxie, with 112 yards gained, registered the last marker and kicked the extra point. Scoring all their points in first half, the Hawks squeezed past WEST ROCKFORD 20-16. In the first minute of play, Oxie intercepted a Warrior pass and raced 37 yards down the sidelines for a touchdown. Smith tallied twice in the second quarter, giving the Hawks a 20-0 lead at the intermission. WEST ROCKFORD scored all their points during the last eight minutes of play, giving Hawk fans some anxious moments.

The Blackhawks, playing one of their best games, lost to Joliet 20-13 when the Steelmen racked up 14 points in the final quarter. West outgained the Steelmen 559 to 264 yards. The Hawks led at the half 13-6 on touchdowns by Smith and Brown. Joliet rolled to the tying score midway and went out to win. Playing an alert brand of football, the Hawks defeated EAST ROCKFORD 26-0 and made this year's a perfect Homecoming. Smith added to his conference scoring lead with three touchdown sprints. Little, Carlson, and Whiteside played a brilliant defensive game, recovering five fumbles and making many tackles.

Unable to get its offense clicking earlier, West drove to a score in the fourth period to defeat ELGIN 7-6. The Maroons scored on the second play of the game when Mapes went off tackle for a 63 yard jaunt. The conversion attempt was blocked. After three bitterly contested quarters, the Hawks put on a desperation drive. After a pass from King to Reed, Smith set up the score with a sparkling dash to the ELGIN nine yard line. With the Maroon defense drawn in, King fired a pass to Brown for the tying touchdown. By making the extra point, Smith gave us revenge for 1949 and 1950 defeats.

Using their new spread formation to perfection, the Hawks romped over favored EAST AURORA 32-18, in the last annual Turkey Day struggle. Although hampered by the weather, West's attack could not be mired.

Smith and Brown were the offensive stars for the Hawks. Smith, chalking up 17 points, erased the old conference scoring record. Brown, the workhorse of the backfield, passed sensationally for 80 yards and added another 43 in rushing. The Hawk hard-charging defense, spearheaded by Oxie, proved impenetrable, which added to the west sider's attack.

West Aurora's all-stater Smith (21) spins away from Joliet's all-stater Baykin (44). Davidson (12) carries out assignment.

Brown (34), after taking a pass, crosses the goal line for the winning touchdown against Elgin. In the background are Little (36), Davidson (12), Runkle (17), and Carlson (30).

Entire Blackhawk defensive team gangs up on Elgin. Chiane (33), Oxie (13), and Whiteside, (head visible under Chiane's arm) make the tackle. Smith (21), Hughes (9), Little (36), Andersen (42), Carlson (30), Wagner (27), Reed (14), and Brown (34) comprise the clean-up committee.

## • HOMECOMING •

Ron Smith (21) scompers for one of his three touchdowns ogainst Eost Rockford. Little (36) and Corlson (30) race over to clear the woy.

## • THANKSGIVING •

Brown plows through Eost Auroro for Hawks fourth touchdown.

## • COACHES

Line coach Fridoy ond heod caach Zimmerman ga aver blocking assignments befare the Thanksgiving game.

### Varsity Football Schedule

West — 12
West — 7
West — 20
West — 19
Noperville — 13
Dekolb — 13
Freeport — 25
LaSalle-Peru — 0

## • CAPTAIN

Hawk football coptoin, Dave Ochsenschlager, who led the vorsity ta an excellent seasan, getting reody for another battle.

### Varsity Football Schedule

West — 20
West — 13
West — 26
West — 7
West — 32
West Rockford — 16
Joliet — 20
East Rockford — 0
Elgin — 6
Eost — 18

## SCHEDULE

| West | | Opponents |
|---|---|---|
| 7 | Naperville | 28 |
| 19 | DeKalb | 24 |
| 7 | Freeport | 20 |
| 7 | LaSalle Peru | 29 |
| 0 | West Rockford | 26 |
| 0 | Joliet | 32 |
| 0 | East Rockford | 7 |
| 0 | East Aurora | 20 |
| 0 | Elgin | 13 |

First Row — Krous, Hoyes, Wolf, J. Vicory, Johnson, Crone, Oddy, Cooper, Allen, Horgis. Second Row — Mgr. Strunk, Policondriotes, Londgrof, Goode, Melchiori, Wogner, Reynolds, G. Vicory, Imthurn, Mgr. Forren. Third Row — Mgr. Pierce,

## • IT'S A PASS •

Howklet quorterbock Crane (57) gets set to fire o poss in LoSolle Peru tussle. Providing good protection ore Horgis (55), G. Vicory (40), ond Cosentino (60).

## FROSH-SOPH FOOTBALL

Frosh-Soph letter winners were: Dennis Cadieux, Jim Cooper, Mike Cosentino, Kelly Crane, Gene DesJarden, Buddy Hargis, Pete Hensel, Doc Hughes, Don Landgraph, Stan Martysus, Bob Melchiori, John Peterson, Ted Policandriotes, Jerry Smith, George Vicory, Jack Vicory, John McKee, and Rich Wagner. Managerial letters were gvien to Milo Pierce, Richard Farren, Bob Jones and Eddie Strunk.

# FOOTBALL •

Kelly, DesJarden, Fredrickson, Hensel, Koss, Smith, Peterson, Cosentino, Cadieux, and Coach Herget. Coach Pinnow was absent when the picture was taken.

## FRESHMEN FOOTBALL SCHEDULE

| West | | Opponent |
|---|---|---|
| 6 | Naperville | 0 |
| 0 | Marmion | 26 |
| 6 | East High | 6 |
| 0 | Naperville | 6 |
| 0 | Marmion | 13 |
| 3 | Batavia (Forfeit) | 0 |
| 7 | East Aurora | 26 |

## • FRESHMEN FOOTBALL •

The following boys received freshman awards: John Bogvilo, Al Copp, Larry Doran, Seth Flanders, Dean Hamingson, Allan Hester, Preston Hundley, Richard Kellet, Ronald Kellet, David Krause, Jim Moberly, Vincent Mont, Ronald Pierce, Bill Sandell, Duane Smith, Gerald Stroud, Ronald Young, David Sutcliff, David Reichart, Lawrence Robertson, Bernie Russ, Dean Valentine, Tom VanDeventer, Gerald Varley, Rchard West, Bill Winchell.

First Row — West, Bogvilo, Valentine, Hamingson, Kellett, Doran, Sutcliff, Russ, Smith. Second Row — Van Deventer, Flanders, Winchell, Kellet, Varley, Reichart, Moberly, Pierce, Hester, Mont. Third Row — Mgr. Jones, Robertson, Konen, Young, Sandell, Stroud, Krause, Copp, Hughes, Hundley, Coach Rook.

24

14
23

## • VARSITY BASKETBALL

First Row — Manager Thompson, Runkle, Mowbray, Hughes, Captain Brown, Berg, Smith, Meidell. Top Row — Oros, Taylor, Parker, Dempsey, Stewart, Fisher, King, Jordan, Lehman, Coach Axelson.

## VARSITY BASKETBALL SCHEDULE . . .

| West | | Opponent |
|---|---|---|
| 38 | Morris | 35 |
| 32 | Downers Grove | 39 |
| 43 | Lake View | 49 |
| 38 | Arlington Hts. | 37 |
| 49 | East Aurora | 28 |
| 66 | York | 37 |
| 46 | Elgin | 60 |
| 48 | West Rockford | 66 |
| 37 | Joliet | 65 |
| 59 | Waterman | 52 |
| 35 | East Rockford | 47 |
| 39 | Oak Park | 50 |
| 55 | East Aurora | 40 |
| 44 | Elgin | 63 |
| 52 | Freeport | 57 |
| 61 | Joliet | 69 |
| 84 | LaSalle Peru | 64 |
| 62 | Barrington | 66 |
| **Pontiac Pontiac Tournament** | | |
| 48 | Carlinville | 28 |
| 40 | Edwardsville | 36 |
| 52 | Bloom | 60 |
| 61 | Lexington | 55 |
| **Regional Tournament** | | |
| 50 | East Aurora | 35 |
| 59 | Marmion | 51 |
| 44 | Wheaton | 46 |

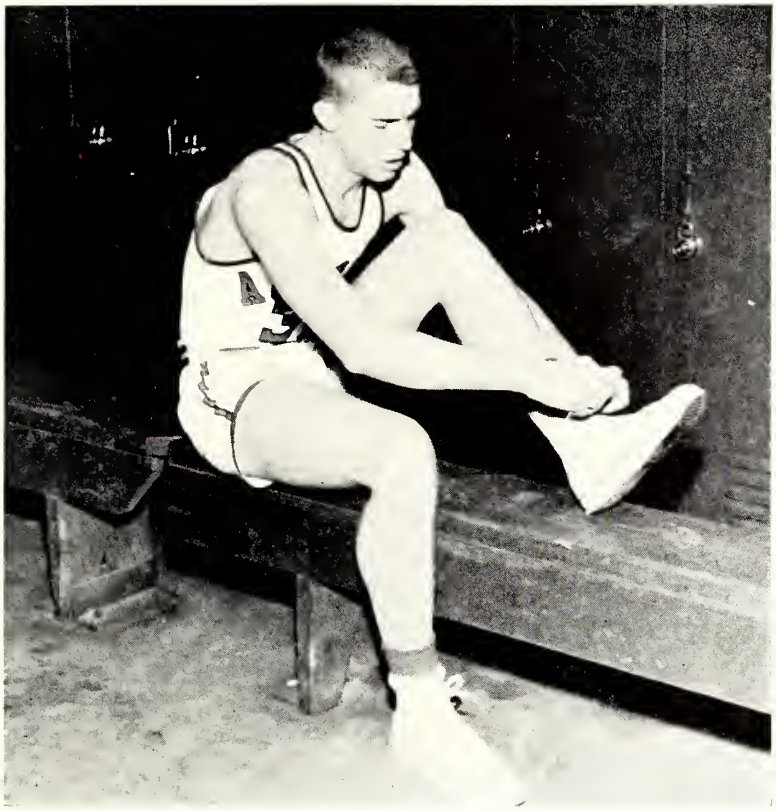

## • CAPTAIN

Don Brown, bosketball coptoin who sparked the 1952 Blackhowks to o good seoson, gets ready for one of the Hawk encounters.

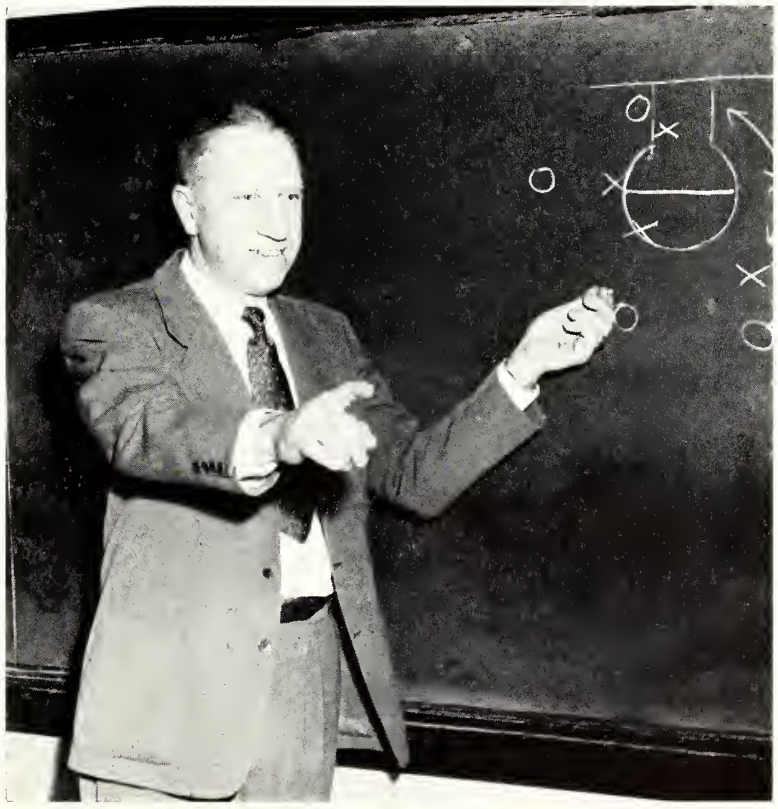

## • COACH

Coach Axelson points out a scoring ploy for a coming game.

## VARSITY BASKETBALL . . .

WEST HIGH'S varsity opened its season with a win over MORRIS, 38-35. After losses to DOWNERS GROVE, 32-39, and LAKE VIEW, 43-49, the Hawks nipped ARLINGTON HEIGHTS, 38-37. Playing heads-up ball, they ripped EAST AURORA, 49-28. Rapidly improving, WEST grabbed a 66-37 victory from a much taller YORK team. The victory proved costly as Mowbray suffered a broken nose. ELGIN downed the Hawks 60-46 by staging a 27 point fourth period.

During Christmas vacation, Coach Axelson led the boys down-state, where they took third in the Pontiac Holiday Tournament. They captured victories from CARLINVILLE, 48-28, and EDWARDSVILLE, 40-36, before losing in the semi-finals to BLOOM, 52-60. They came back strong to defeat LEXINGTON, 61-55 and grab the third place trophy. Ron Smith missed the tournament scoring record by 3 points as he poured in 90 points in the four games.

WEST ROCKFORD, number three team in the state, chalked up a 66-48 win over the Hawks. Aurora played an inspired game but couldn't cope with the Warriors rebounding strength. WEST lost its second consecutive conference game at JOLIET, 37-65, as we were "ice cold" and the Steelmen "red hot." In a hard fought game, the Hawks got back into the win column downing WATERMAN, 59-52. After being behind only two points at half-time, the Hawks fell behind and lost to EAST ROCKFORD, 35-47. The next night the Hawks again cooled-off in the second half and were whipped by OAK PARK, 39-50.

Ronnie Smith, scoring 30 points, led WEST to a 55-40 win over a fired-up EAST AURORA team. The Tomcats drove to an early 17-10 first quarter lead, but stalled when their over-aggressive play resulted in fouls. Again height was the Hawks downfall, as we lost to ELGIN, 44-63. Their 6' 5" center, Krumm, racked up 28 points.

Trailing by 11 points at the end of the third quarter, the Hawks put on a blazing rally to come near upsetting FREEPORT, 52-57. Smith, who waged a scoring duel with the Pretzel's Cain, finished with 23 markers.

Captain Dan Brown (34) jumps center against LaSalle Peru as Ron Smith (21) and Dave Mowbray (22) prepare to take tip-off.

As Ron Smith (21) fires one in against Morris, Captain Brown (34) awaits possible rebound.

JOLIET'S 69-61 win marked WEST'S second loss to the Steelmen. Smith's 26 points kept him 4 points behind WEST ROCKFORD'S Griggas in the conference scoring race.

In our last conference game against LaSalle-Peru, the Hawks played their finest brand of basketball. In a well-balanced attack, Smith slammed in 31 points, Mowbray 14, and Captain Brown 12. The 84-64 tally was one of the largest scores ever run up by a Blackhawk team. BARRINGTON, the northwest conference champs, defeated WEST, 66-62, despite the deadeye shooting of Smith who canned 34 points.

In the first game of the regional, WEST defeated EAST for the third time this season, 50-36. Juniors Mowbray and Hughes led the attack with 14 and 19 points respectively. MARMION fell before the Hawks, 59-51 as Smith broke loose for 31 points. WEST, after taking a commanding lead in the first half, was edged out of a sectional berth by a fourth period WHEATON rally, 46-44. Despite Smith's 27 point splurge, the Tigers competitive rally could not be denied.

## JUNIOR VARSITY SCHEDULE . . .

| West | | Opponents |
|---|---|---|
| 44 | East Aurora | 36 |
| 44 | Geneva | 41 |
| 38 | Marmion | 26 |
| 38 | Batavia | 32 |
| 33 | Elgin | 50 |
| 42 | Geneva | 43 |
| 42 | East Aurora | 41 |
| 57 | Naperville | 38 |
| 32 | Elgin | 50 |
| 40 | Marmion | 42 |
| 43 | Batavia | 39 |
| 38 | Mooseheart | 36 |
| 47 | Naperville | 42 |

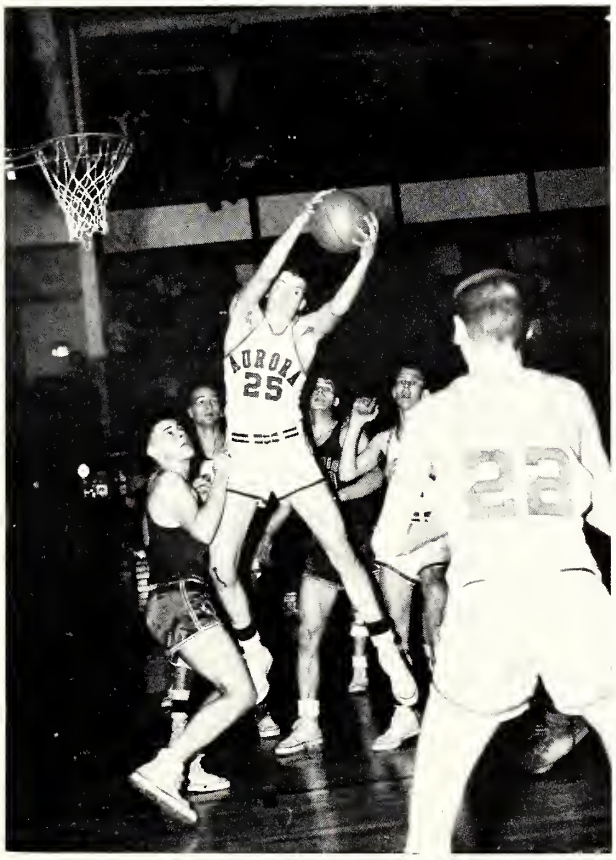


Roold Berg (25) grabs rebound in Marmion tournament game as captain-elect Mowbray and his junior cohort, Chuck Hughes, ready to take a pass.

Tom Meidell lays up a two-pointer as helpless Yorksters look on.

## FROSH-SOPH SCHEDULE

West

| | | |
|---|---|---|
| 38 | Morris | 51 |
| 40 | Downers Grove | 35 |
| 31 | Lake View | 30 |
| 31 | Arlington | 37 |
| 36 | East Aurora | 25 |
| 43 | York | 44 |
| 27 | Elgin | 38 |
| 34 | West Rockford | 41 |
| 30 | Joliet | 31 |
| 53 | Waterman | 32 |
| 26 | East Rockford | 43 |
| 33 | Oak Park | 28 |
| 39 | East Aurora | 20 |
| 38 | Elgin | 51 |
| 45 | Freeport | 47 |
| 53 | Joliet | 48 |
| 37 | LaSalle Peru | 59 |
| 30 | Barrington | 29 |

Kelley Crone (70) and Bill Hart (77) fight for rebound in the Morris struggle. Dan Curry prepares to help out.

"Bones" Curry fights for a tip-in against East Aurora. Stan Martysus (79) awaits results.

Jerry Smith (84) lurches up in an effort to tip ball to Stan Martysus (79) in the Elgin battle.

Kelley Crone launches a two pointer as Mike Cosentino and various Elginites stand by.

# • FROSH-SOPH BASKETBALL •

Row 1 — Allen, Moberly, Doran, Pierce, Kellett, Kellett, Sutcliff, Smith, Brown, Knapp, Mitchell, Mgr. West. Row 2 — Mgr. Goode, Snyder, Wogner, Strunk, Bridgeford, Hughes, Melchiori, Johnson, Cockfield, Landgrof, Mgr. Hoyes. Row 3 — Coach Rook, Martysus, Cosentino, Oddy, Hort, Curry, Smith, Crone, Hensel, Forren, Krause, Cooch Herget.

The following boys received freshman awards: Ronald Kellett, Don Hughes, Seth Flanders, Bob Evans, Tom Brown, Jim Bridgeford, Ed Mitchell, Bob Melchiori, Don Landgraf, Dave Krause, Jay Knapp, Richard Kellett, Larry Doran, Jim Moberly, Ron Pierce, Don Smith, Jerry Stroud, Dave Sutcliff, Dave West, and Dean Hamingson.

Bill Cockfield, Mike Cosentino, Kelley Crane, Don Curry, Floyd Hensel, Bill Hart, Stan Martysus, Bill Oddy, Gerry Smith, John Good, and Don Hayes were presented with fresh-soph letters by Coach Herget.

## FRESHMAN SCHEDULE . . .

| West | | Opponent |
|---|---|---|
| 28 | East | 30 |
| 51 | Geneva | 21 |
| 48 | Batavia | 29 |
| 35 | Elgin | 50 |
| 53 | Geneva | 27 |
| 42 | East | 27 |
| 58 | Naperville | 26 |
| 23 | Elgin | 32 |
| 42 | Marmion | 37 |
| 36 | Batavia | 19 |
| 27 | Mooseheart | 22 |
| 42 | Naperville | 33 |

Won 9 Lost 3

# • TRACK •

First row — D. Smith, D. Smith, Cowles, Cockfield, Bogvilo, Churchill, R. Smith, Chione, Thomos, Strong, Harmon, A. West, Bridgeford, Hort, McAllister, D. West, D. Hughes, Mitchell, Melchiori. Second row — D. Cadieux, Oddy, Cosentino, Hensel, E. Anderson, Little, Brown, Arundole, Hinchmon, Toylor, King, Moody, C. Hughes, Alschuler, Knapp. Third row — Mgr. Schopp, Hoyes, Dovidson, Ochsenschlager, Reed, Show, DesJorden, Wogner, Kelly, Russ, Holl, Cooper, Peterson, Martysus, Dempsey, L. Codieux. Fourth row — Mgr. Brines, Gollowoy, Gorrison, Lirot, Pierce, Hundley, Krouse, Winchell, Beatus, Londgrof, Young, Copp, Robertson, Pennington, Sutcliff, Hewitt, Wilcox.

## • CAPTAIN

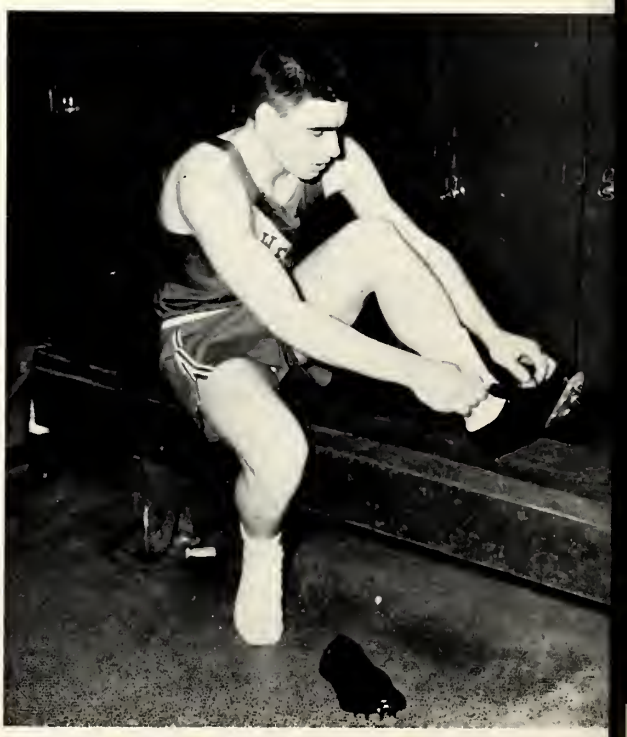

Ron Smith, captain of this year's track team, prepares for a meet.

### TRACK SCHEDULE

| | | |
|---|---|---|
| April | 15 | Marmion |
| April | 18 | Elgin, West High, Joliet |
| April | 22 | Mooseheart |
| April | 26 | Quadrangular |
| April | 29 | West Chicago |
| May | 2 | County Meet |
| May | 3 | DeKalb |
| May | 6 | Mooseheart |
| May | 9 | District Meet |
| May | 13 | Blackhawk Relays |
| May | 15 | East High (F-S) |
| May | 16-17 | State Meet |
| May | 20 | East High (Varsity) |
| May | 24 | Conference Meet |

Hawk track mainstays, Dave Oxie, Ron Smith, Al West and Joe Chione, at the starting blocks.

Chuck Hughes, Junior pole-vaulter, comes down for a four point landing.

## COACHES

Track coaches Herget, Friday, Burkhard, and Zimmerman check 1952 schedule.

Head track mentor, Chuck Friday, with able assistance from coaches Zimmerman, Herget and Burkhard produced one of West's most successful seasons. Versatile Captain Ron Smith led an array of returning lettermen which includes Dave Oxie, Dick Little, Joe Chione, Ed Anderson, Al West, Glen Davidson, and Les Reed. This year's track turnout of ninety boys added the needed depth which until this year has been sorely missed.

In spite of early inclement spring weather, the Hawk cinder men got off to a good start, racking Marmion. They placed second in a triangular at Elgin with the Maroons and Joliet and lost a close meet with Mooseheart.

# • TENNIS •

Top row — Captain Rice, McKee, Wilson, Carlson, Power, Beck, Coach Paul.
Bottom row — Strunk, Flanders, Cummings, Johnson, White.

Coach Paul with returning lettermen Jack White, Tom Rice, Ron Carlson, and Scott Power.

The Blackhawk netmen, coached by Dan Paul, looked forward to another successful season. Four returning lettermen were the nucleus of the team. Captain Tom Rice, undefeated in dual matches for two years, was in the number one singles spot. Scott Power and Ron Carlson, a doubles team, went into the number two and three singles this season. Jack White lined with a newcomer to take on doubles duty. Coach Paul has cited Gordon Snyder, John McKee, Ed Strunk and Seth Flanders for considerable service.

## TENNIS SCHEDULE

| | | | |
|---|---|---|---|
| April 14 | Glenbard | May 8 | Wheaton |
| April 18 | East High | May 12 | Elgin |
| April 22 | Marmion | May 14 | Joliet |
| April 24 | Elgin | May 20 | Marmion |
| May 3 | District Meet | May 24 | Big 8 Meet |
| May 5 | East High | May 29 | Downers Grove |
| May 6 | Joliet | | |

# • GOLF •

Senior Jack Stewart and junior Bob Taylor, the two returning lettermen from last year, provided the spark for the 1952 Hawk linksmen. Arnie Saaf and Tom Brown looked like good bets for match play in the slow-to-arrive spring weather. Assistance with this year's golf squad came to Coach Axelson as Art Andrews, country club pro, volunteered to aid the mentor in teaching the boys the fundamentals. WEST opened competition against arch-rivals Marmion and East on April 24.

Coach Axelson with his two returning lettermen, Captain Jack Stewort and Bob Taylor.

## GOLF SCHEDULE

April 24 .....East Aurora and Marmion
April 29 .....LaGrange, East, and Marmion
May 2 .....Elgin, East, and Marmion
May 6 .....Joliet and East High
May 10 ..... District Meet
May 16 .....Glenbard
May 20 .....Elgin, Joliet, and East
May 22 .....East and Marmion
May 24 .....Conference Meet
May 27 .....East High

Row 1 — Tom Brown, Arnie Soof, Dick Toylor, Bob Toylor. Row 2 — Coptain Jack Stewart, Bob Schumacher, Bob Welton, Bob Genowoys, Bob Frenier, and Cooch Axelson.

# • INTRAMURALS •

This year's intramural program, with coaches Lew Stephens and Bob Herget in charge, again provided ambitious students with a well-balanced noon hour schedule.

The program got under way with the annual volleyball tournament. (Action picture at middle left). Ralph Robinson's boys fought their way to the championship in the fourth hour round. (Upper left picture — The fourth hour champs: Row 1 — Warren Rogers, Ralph Robinson, Don Ream. Row 2 — Alex Miller, Don Salerno, Bob Peura). Frank Chamberlain's lads took fifth hour laurels. (Upper right picture — The fifth hour champs: Row 1 — Bob Melchiori, Stan Martysus. Row 2 — Mike Cosentino, Frank Chamberlain, Bill Oddy). In the playoff, before an audience of interested students, "Crusoe's" fourth hour team annexed the championship after a very good battle.

After the volleyball tournament, an exceptional basketball tourney took place this year. Both lunch hours were greatly entertained by the "globetrotter" antics of the noon hour cagers. (Fourth hour action picture at lower middle left, fifth hour action at middle right and lower middle right). Don Salerno's "Southenders" downed a list of tough entries to champion the fourth hour. (Picture at bottom left — Row 1 — Bob Peura, Don Salerno, Don Ream. Row 2 — Alex Miller, Duayne Collman, Warren Rogers). After an equally tough road, Jim Hannon's aggregation battled their way to the fifth hour title. (Picture at bottom right — Row 1 — Scott Power, John Hucko, Al West. Row 2 — Larry Canway, Jim Hannon, Joe Chione). The playoff took place be-

fore an all-school audience, and, after the smoke had cleared, Mr. Hannon and company found themselves in possession of the championship.

A free throw tournament highlighted the program this year. Many entries in the toss contest gave the winners trouble, but no one quite matched the abilities of Dave Mowbray in the basketball players' tournament, and John Benbow, who captured the title for non-basketball players.

In the spring, aerial darts and ping-pong took the spotlight. Both sports were well participated in and many thrilling contests took place in each.

All in all the intramural program of 1952 was one of the most successful ever. It was very much in keeping with the rest of West High's athletics with good sportsmanship, keen competition, and all out participation. Besides providing entertainment for the student body, intramurals serve as good, clean entertainment for many students who are unable to take part in West High's conference athletics.

## INTRAMURALS SCHEDULE

| | |
|---|---|
| Volleyball | September to Mid-November |
| Basketball | November to Mid-March |
| League Games | |
| All-Star Games | |
| Free Throw Tournament | |
| Aerial Darts | April to Mid-May |
| Ping-Pong | May to end of school |

# • INTRAMURALS •

# SENIOR STARS

RON CARLSON

TOM MEIDELL

DALE WHITESIDE

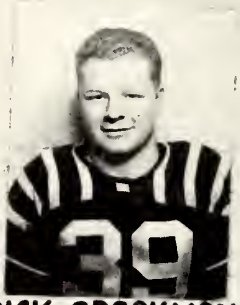
DICK SPACKMAN

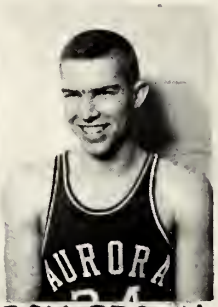
DON BROWN

SCOTT POWER

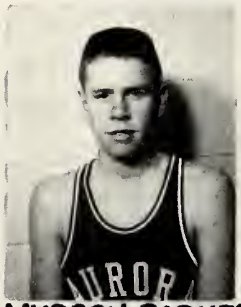
MURRAY PARKER

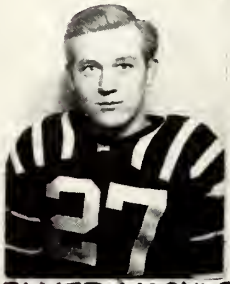
ELMER WAGNER

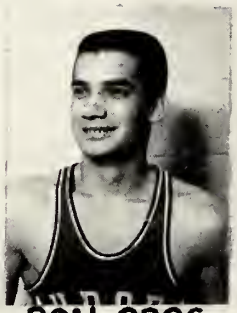
RON OROS

JOHN HUCKO

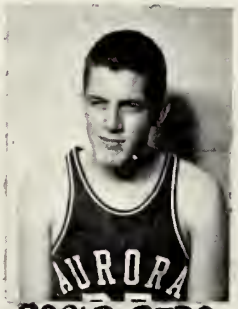
ROALD BERG

LES REED

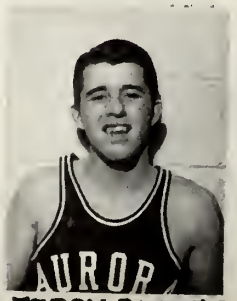
JERRY RUNKLE

# SENIOR STARS

DICK FLETCHER

AL WEST

E. ANDERSON

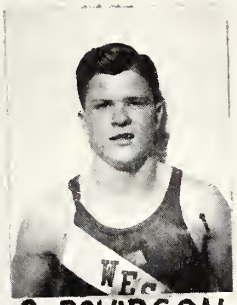
G DAVIDSON

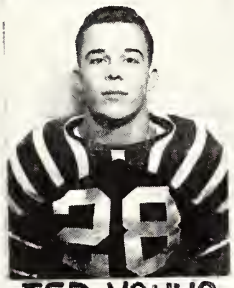
TED YOUNG

DICK LITTLE

DAVE OXIE

RON SMITH

JACK CHIONE

JACK STEWART

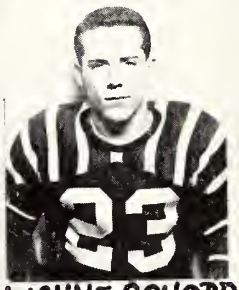
WAYNE SCHOPP

TOM RICE

W. ANDERSON

# GAA

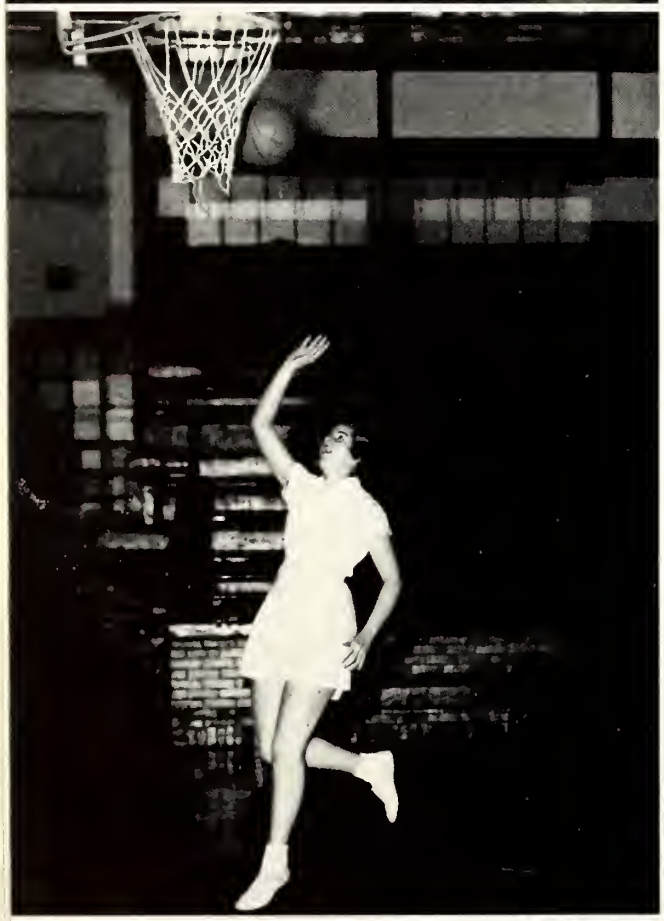

The Girls' Athletic Association was coached by Mrs. Thelma Maze (picture at upper right), who co-operated with the members to provide a complete progrom of sports for the girls. Mrs. Maze was aided by the officers, as seen in the picture at upper left. They are, from left to right, Ruth Lidecka, spring sports manager; Rita Rogers, eorly winter sports manager; ond Dolly Brence, secretary-treasurer. Second row, Phyllis Bleck, president; Koty Heitkotter, point chairman; and Patsy Ihfe, vice-president. Those not in picture ore, June Dobrovolny, fall sports manager, and Sue Love, late winter manager.

The organization met ofter school and had activities scheduled to coincide with the sports seasons of the year, fall, early winter, late winter, and spring. During the fall the girls participated in tennis, archery, and volleyball. The early winter sports were bowling, basketball, and swimming. Basketball, along with tumbling, continued through the late winter seoson. The spring sports were tennis, ping pong, badminton, aerial darts, and softball.

One of the contests which the girls entered was the state basketball shooting contest. Twenty girls from West High were entered, and the results of their shooting were sent to the state organization to be rated with the results of other schools in the state. One of the girls entered was Rita Rogers, who is seen ploying basketball at middle left. Also, an inter-closs basketball tournament was held, in which the sophomores took the first place title and the seniors scored a close second.

The bowling champs, pictured ot middle right with their awards, were front row, Karol Morey, and Arlene Chapman; back row, Patty Phillips, Joon Breazeale and Barbara Conway. (Not in picture, Julie Lyons)

The awards, which are presented at the end of the year, are based on the number of points the girls have earned throughout the season. Five points are given for each hour of participation, and each girl must earn a minimum of twenty points in order to receive credit for any one sport. Extra points are awarded to the girls who perform special skill tests in sports such as tumbling. In the picture above, girls are seen warming up before trying to execute their

# G A A

tumbling stunts. During the late winter period, gym club was started, providing another method of earning points.

With the use of the Y.W.C.A. pool, swimming points were earned by the girls seen in the picture at bottom right. In the front row are Kay Siegmund and Barbara Conway, and behind them are Ruth Lidecka and Caryl Fowler.

In order to receive letters each girl was required to earn a minimum of one hundred health points. Extra points could be earned by turning in weekly score cards for unorganized activities.

Besides participating in the tournaments and playdays, one of the activities sponsored by the G.A.A. was the annual Sadie Hawkins dance held November 17, 1951. The theme of the dance was "Turkey Trot." The decorations committee is seen carrying out the scheme of autumn in the picture at bottom left.

The annual G.A.A. award program was held June 4, 1952, at which the winners were announced and the new officers were sworn to uphold the standards of G.A.A. next year.

## G.A.A. ACTIVITIES — 1951-1952

| | | |
|---|---|---|
| Fall Sports | Tennis<br>Archery<br>Soccer<br>Volleyball | September to Thanksgiving |
| Early Winter Sports | Volleyball<br>Basketball<br>Bowling | Thanksgiving to end of January |
| Late Winter Sports | Basketball<br>Swimming<br>Tumbling (Gym Club) | January to Spring Vacation |
| Spring Sports | Badminton<br>Aerial Darts<br>Softball<br>Tennis | Spring Vacation to end of school |

Modern Dance Workshop at Hinsdale High — October 25, 1951
Water Ballet Class at Y.W.C.A. — January and February, 1952
Bowling Team Tournament — Week of February 16, 1952
Gym Club Activities at West High — Winter Months
Basketball Free-Throw Contest — Week of March 10, 1952
Volleyball Playday at East High — March 25, 1952

Valentines

# PATRONS

## *Ten dollars or more 1952 EOS patrons*

ACME MARBLE CO., INC.
4750 S. Maplewood
Chicago, Illinois

ALL-STEEL EQUIPMENT, INC.
Griffith Avenue

J. H. ARMBRUSTER & COMPANY
723 South LaSalle Street

ASSELL PHOTO SHOP
41 South Island Avenue

AURORA MID-WEST PRINTERS, INC.
351 Woodlawn Avenue

AURORA NATIONAL BANK
2 South Broadway

AURORA PUMP COMPANY
619 Loucks Street

CHILDS & SMITH
20 North Wacker Drive
Chicago 6, Illinois

GRANUX CORPORATION
1127 East 76th Place
Chicago 9, Illinois

ILLINOIS PRESTCRETE COMPANY
228 North LaSalle Street
Chicago, Illinois

LAKONE COMPANY
500 Rathbone

ARNOLD LIES COMPANY
1515 New York Street

MIDWEST INDUSTRIAL PRODUCTS CORP.
3818 North Clark Street
Chicago, Illinois

MONTGOMERY LUMBER & SUPPLY COMPANY
Montgomery, Illinois

ART NEWQUIST MOTOR COMPANY
65 South Lake Street

OLD SECOND NATIONAL BANK
Corner River & Downer

PUBLIC SERVICE COMPANY OF NORTHERN ILLINOIS
50 Fox Street

RENNEN TERROZZA MOSAIC COMPANY
11 South LaSalle Street
Chicago, Illinois

ROBINSON'S AUTO SUPPLY COMPANY
128 South Broadway

ROCK ISLAND STEEL COMPANY
1603 Mill Street
Rock Island, Illinois

HAROLD A. SCHWEIG & COMPANY
1325 Belmont Avenue
Chicago 13, Illinois

VIRGINIA FIELDS
73 South LaSalle Street

WOLSFELT FLORAL SHOP
407 Galena

**Automobile Agencies**

Aurora Auto Mart
River and Walnut
Aurora Motor Sales
230 Galena Boulevard
Berthold-Hanson
70 South LaSalle Street
Crowe Motors, Inc.
70 South River Street
Dewey and Company
233 Galena Boulevard
Felz Motor Company, Inc.
14 Holbrook Street
J. F. Kelley Motor Sales, Inc.
101 South Lake Street
Ralph Knight Chevrolet, Inc.
230 South Broadway
Lies Brothers Oldsmobile
114-118 South Lake Street
M and L Motor Sales
25 North River Street
Art Newquist Motor Company
65 South Lake Street
Peterson Motor Sales
32 Galena Boulevard
Sheets Lincoln Mercury
229 Galena Boulevard
Strecker Motors
100 South River Street
Zepelak Motor Sales, Inc.
Lake and Galena

**Automobile Supplies**

Aurora Automotive Supply Corp.
220 Galena Boulevard
Livingston Tool Sales
305 Illinois Avenue
Phillips Auto Parts Company
225 Holbrook
Robinson's Auto Supply Company
128 South Broadway
Stafford Auto Supplies, Inc.
52 South Lake Street
United Auto Sales, Inc.
47 South Lake Street
Valley Motor Supply
133 Galena Boulevard

**Bakeries**

Dixie Cream Donut Shop
204 Fox Street
Ericson's Swedish Bakery
100 North Ohio
Federal Bake Shop
5 South Broadway
Fisher's Bakery
146 South Broadway
Ochsenschlager's Bakery
935 Galena Boulevard
Ten Eyck's Pastry Shop
372 Walnut Street

**Banks**

Aurora National Bank
2 South Broadway
Merchant's National Bank
Fox and Broadway
Old Second National Bank
Corner River and Downer

**Barbers and Beauticians**

Aurora Hotel Barber Shop
5 Galena Boulevard
Elegant Beauty Salon
43 Fox Street-Riverside
Fox Valley Beauty Supply
39 Walnut Street
Galena Barber and Beauty Shop
937 Galena Boulevard
Riverside Barber Shop
43 Fox Street
Rowan, Taylor, and Schlick Barber Shop
15 Downer Place
Silhouette
Downer Place
Frances Strubler Beauty Salon
19 Main Street
Theadore Schultz
78 South Broadway
Wilson Groshans
14 South River Street

**Cab Service**

Checker and Yellow Cab Company
34 North Broadway
Deluxe Cab Company
10 North Broadway

**Cafeterias and Restaurants**

Bel-Sito Restaurant
North Lake Street Road
Broadway Cafe
63 Fox Street
The Chicken Joint
1045 Main Street
Clark's Restaurant
27 South River Street
Davidson Cafe
63 South Broadway
Dine-A-Mite
20 South River Street
Dunn's Restaurant
216 North Highland
Ethel's Bierstube
73 South Broadway
Fairbanks Cafeteria
10 Main Street
The Harmony House
1435 New York Street
Harry's Drive In
1007 Main Street
The Juke Box
114 Galena Boulevard
Marine Grill
73 South Broadway
Paradise Inn
26 North Broadway
Rainbo Lunch
115 Galena Boulevard
Shannon's
Montgomery
Strand
57 South Broadway
Swedish Tea Room
308 Fox Street
Sylvester's Cafe
23 South River Street
Wilson's Restaurant
Joliet Road and 2nd Avenue

**Cigar and Tobacco Stores**

Ben's Smoke Shop
206 Fox Street
John's Smoke Shop
18 South River Street

**Cleaners and Dyers**

Andy's Cleaners and Tailors
55 South River Street
Aurora Laundry
562 South River Street
Baker Laundry and Dry Cleaners
50 Galena Boulevard
Baker Laundry and Dry Cleaners
1450 East River Road
Big Four Cleaners
14 Fox Street
Illinois Cleaners and Dyers
114 Downer Place

Klints
Main and Union
Masters Cleaners
41 Walnut
Morrell's Cleaners and Furriers
323 Galena Boulevard
Pinks Cleaners and Dyers
720 North Highland
Walker Laundry
32 Walnut

**Clothiers**

Alshuler's
17 South Broadway
Anderson and Duy
21 Main Street
Bender's Army Store
29 North Broadway
Bill's Hat Shop
6 Fox Street
Franch's Pant Shop
56 Main Street
Joe Hauser
42 Downer Place
Kleinert's
69 Fox Street
Main Surplus Store
61 South Broadway
People's Store
11 South Broadway
Schmitz and Gretencort Company
26 South Broadway
Stewart's Men's Store
51 South Broadway
Weingart's Inc.
5 North Broadway
Weingart and Pillatsch
13 South Broadway

**Coal and Oil**

Cities Service Oil Company
215 Woodlawn Avenue
Feltes Coal and Gravel Company
North Aurora
Hurd's Coal and Material Company
408 Garfield
King Coal and Material Company
314 Gale Street
Dan Lilley Coal Company
169 Woodlawn Avenue
Michels-Harral Coal Company
226 Spring Street
Rausch Coal Company
52 North Lincoln Avenue

**Confectioners**

Elite Candy Shop
106 Main Street
Reulands Nut House
25 North Broadway
Theodor Brothers
5 North River Street
Vi and Jack
620 Pennsylvania

**Contractors**

Acme Marble Company, Inc.
4750 South Maplewood
Chicago 32, Illinois
Anning Johnson Company
1514 West Van Buren
Chicago, Illinois
Aurora Cut Stone Company
36 Cedar Street
Aurora Steel Erectors
1341 Garfield
Aurora Wood Products, Inc.
700 Terry Avenue
Bishop Decorating
733 South Union
R. Bradstreet and Son
302 Lakelawn Boulevard
Childs and Smith
20 North Wacker Drive
Chicago 6, Illinois
Geneva Construction Company
111 Downer Place
Fox Valley Transit Mix
698 Terry Avenue
Illinois Prestcrete Company
228 North LaSalle Street
Chicago, Illinois
Carl H. Kahle and Sons
822 Penn Avenue
Arnold Lies Company
1515 New York Street
J. N. Little and Son
535 New York Street
Northwestern Distributors
207 Galena Boulevard
Nuyen's Awnings
207 Galena Boulevard
Rock Island Steel Company
1603 Mill Street
Rock Island, Illinois
Harold A. Schweig and Company
1325 Belmont Avenue
Chicago 13, Illinois
Norman Thacker, Decorator
519 Gates Street

**Dairies**

Batavia Dairy Company
Batavia, Illinois
Dairy Queen
126 North Lake Street
Oatman Brothers, Inc.
735 Prairie Street
Oberweis Dairy
945 North Lake Street
Pikes Dairy
208 South Smith

**Dance Studios**

Aurora Dance Studio
Paula Fee Magill
44 New York Street
Jean Mulhern Dance Studio
17 Island Avenue
Priscilla's Dance Studio
29 South River Street

**Dentists**

Dr. J. Philip Baldridge
32 South River Street
Dr. E. F. Cigrand
2 North Broadway
Dr. Clark P. Currier
501 Graham Building
Dr. William B. Downs
Graham Building
C. B. Freeman, D. D. S.
2 North Broadway
Dr. Howard E. Gillette
81 South LaSalle
Dr. M. R. Harmon
512 Terminal Building
Dr. Leroy Hill
2 North Broadway
Dr. Don Iliff
410 Downer Place
Dr. Arthur Minch
2 North Broadway
Dr. R. G. Nicholson
33 Island Avenue
Dr. J. W. Stubbs
2 North Broadway
Joseph E. Wadkins, D.D.S.
14 South Broadway
Dr. J. M. Williams
52 Downer Place

**Department Stores**

Aurora Dry Goods
17-23 North Broadway
Block and Kuhl
Main and Island Avenue
Lietz and Grometer, Inc.
24 South Broadway
Montgomery Ward
Island Avenue
Sears, Roebuck and Company
46 South Broadway
Sencenbaugh's
20-22 South Broadway
Singer Sewing Machine Company
26 Island Avenue

**Distributors**

Aurora Trailer Sales
30 North Lake Street
Diamond T
605 Spruce Street

**Drug Stores**

Burhan Drug Company
35 North Broadway
City Hall Pharmacy
14 Fox Street
Ernst Pharmacy
102 Downer Place
Galena Pharmacy
931 Galena Boulevard
Grimm's Drug Store
59 Fox Street
Hartz Rexall Drugs
Corner River and Downer
Plache and McCarty Drug Company
Fox and Broadway
Rollin's and Rice
115 Main Street
Staudt and Neumann Company
7 South Island Avenue
Wilcox Drugs
33 South River Street

**Electrical Appliances and Contractors**

Curran Appliances
North Aurora
Electric Home Company
11-13 Downer Place
Huberty Appliance
41 Galena Boulevard
Light House Electric
63 Water Street
May Appliances
61 Fox Street
15 Main Street
J. H. Nilles Company
57 South LaSalle Street
Schomer Electric Supply
164 South Broadway

**Farm Service and Implements**

Pfister Associated Growers, Inc.
Galena Boulevard
Pfleeger Farm Equipment
North Aurora

**Five Cent to One Dollar Stores**

W. T. Grant Company
12 South Broadway
S. S. Kresge Company
16 South Broadway
F. W. Woolworth Company
19-21 South Broadway

**Floor Coverings**

Arbeiters
62-64 South River Street
J. R. Croushorn Company
590 Main Street
Ray Light
939 Charles Street
Pence's
12 Downer Place
Rennen Terrozza Mosaic
11 South LaSalle Street
Chicago, Illinois

**Florist**

Aurora Greenhouse Company
1 Downer Place
Barton's Floral Shop
43 Downer Place
Brown's
302 North Lake Street
Freeman Florist
358 Cedar Street
Peter W. Jungels
117 Main Street

Schaefer Greenhouse
Montgomery, Illinois
Wolsfelt Floral Shop
407 Galena

**Furniture**

B and M Furniture Store
67 South Broadway
Biever Furniture Company
61-63 North Broadway
Broadway Furniture Company
16 North Broadway
Simons Furniture and Rug Company
46 Downer Place
Ward and Jones Furniture Company
60-62-64 Broadway

**Furriers**

George E. Kuker
52 Downer Place
Stahl and Schneider
36 Island Avenue
Harold Senne
47 Fox Street

**Garages and Service Stations**

A-1 Service
Galena and Randall
Adolph's Service Station
1348 New York Street
American Bonded Oil Company
Benton and Broadway
Andrews Service Station
North Aurora
J. A. Binford
1 Holbrook
The Boys Motor Car Service
939 Galena Boulevard
Broadway Body Shop
310 North Broadway
Bud's Pure Oil Service
North Aurora
Builder's Supply Company, Inc.
113 South Water Street
Donkle's Service Station
North River and Walnut
Dutch Don and Rich Pure Oil Service
Lake and Gale Streets
Frank and Del Service
210 Prairie
Harkers Body Shop
186-204 Woodlawn Avenue
Heiman Motor Service
219 North Lake Street
Hill Top Texico Station
Main and Lincoln
Ingraham's Service Station
257 Walnut Street
Johnnie's and Nick's
441 Hill Avenue
K and K Super Service
South Lake Street at Gale
Lake Street Service
5 South Lake Street
Lee's Body Shop
120 Woodlawn
Lee's Phillips "66"
447 Illinois Avenue
Metzger's Service Station and A-1 Cabins
1304 New York Street
Pat and Fritz
Montgomery
Paul Irv
Montgomery
Paul's Standard Service
Lake and Downer
Peterson's Standard Service
702 North Lake Street
George C. Peterson and Company
324 Garfield Avenue
Pope Shell Service
Lake and Walnut
Sam's Mobilgas Service Station
947 Galena Boulevard
Stran's Pioneer Service
Highland and Walnut
Taylor's Standard Service
New York and Root
Walt's Texico Service Station
Walnut and Lake
White Fire Gas Station
128 Galena Boulevard
Whitt Brothers
1030 North Lake Street
Wilson's Garage
Montgomery

**Gift Shop**

The Book Shop
28 Island Avenue
Clayton's Pipe and Gift Shop
55 West Main Street
Hoffman's Toys
232 Prairie
Leona Connery Gift Shop
13 Water Street

**Glass and Paint**

Jewel Paint Store
26 Fox Street
Pittsburgh Plate Glass Company
20 Main Street
J. D. Rice and Son
38 South River Street
The Sherwin-Williams Paint Company
16 South River Street
Soderstrom's Paint Shop
(Aurora Paint Supply)
28 Walnut Street
Wallbrunn-Kling Company
30 North Broadway

**Groceries and Meats**

A and P
69 South River Street
Adeline's Milk Depot
1030 Prairie Street
Aurora Cash Market
113 Main Street
Bartlett's
Montgomery
Bill's Market
413 North View
Boulevard Food Store
943 Galena Boulevard
Carpenter Grocery
901 West Lake Street
Croyl's Grocery
North Aurora
Elsie's Milk Depot
510 Morton Avenue
Essers Grocery
Lake Street
Fifth Avenue Clover Farm Store
618 Fifth Avenue
Galena Clover Farm
515 Galena Boulevard
Geib's Super Mart
367 Illinois Avenue
Hegerman's Royal Blue
North Aurora
Hosler's Food Store
652 Hammond Avenue
Kneip Market
12 North Broadway
Lirot and Larson
226 Illinois Avenue
Main Food Mart
1004 Main Street
Manning Market
19 South River Street
C. W. Marshall
46-50 Downer Place
Michaels Brothers
Montgomery
Modaff's Grocery Store
501-503 New York Street
National Tea
821 Galena Boulevard
Ochsenschlager's Grocery
224 Blackhawk Street
Paramount Heights
Oswego, Illinois
Prisco's Fine Food
Lake Street
Public Food Mart
1145 North Lake Street Road
Schalz Food Market
31 South River Street
Stein's Fish Market
8-10 South River Street
Tevelin's
311 Locust Street
Wisconsin Cheese Mart
1104 New York Street
Zettinger's Grocery
1128 Prairie

**Hardware**

Myron J. Davis and Company
35 South River Street
Tanner Hardware
15 South River Street

**Hotels**

Hotel David
110 Downer Place
Leland Hotel
7 South Island Avenue

**Ice Cream**

Borden's Ice Cream
201 North Lake Street
Custards Last Stand
Montgomery Road
Fruit Juice House No. 5
115 Oak Street
Konrads
302 Jackson Street
Pikes Ice Cream
208 South Smith
Pikes Ice Cream Dairy Bar
935 Galena Boulevard

**Insulating and Roofing**

Anning-Johnson Company
1514 West VanBuren
Chicago, Illinois
48 Roofing and Insulating Company
248 South Highland Avenue
Malcor Roofing
219 Woodlawn Avenue

**Insurance**

G. A. Anderson Agency
35 Island Avenue
Arthur B. Buttrey Agency
2 North Broadway
Chicago Motor Club
48 Galena Boulevard
Day Insurance Agency
34 South River Street
Ralph C. Dunley Insurance Agency
505 Graham Building
Fox Valley Insurance Company, Inc.
24 North LaSalle Street
Frazier and Evans
44 Downer Place
A. W. Heinz and Company
Aurora National Bank Building
C. J. Martner Company
615 Aurora National Bank Building
McWethy Brothers
63-A South Broadway
The Morrison Insurance Agency
44½ Downer Place
Moschel and Robertson
9 Fox Promenade
Mutual Benefit Health and Accident
Aurora National Bank Building
Northwestern Mutual Life
75 Stolp Avenue
Robert J. Thomas Insurance
304 Keystone Building
Lowell H. Whinery Insurance Agency
14 South Russell

**Investment and Securities**

John K. Hucko and Company
121 Downer Place
Dempsey and Company
Graham Building
G. R. Wortman and Company
Aurora National Bank Building

**Jewelers**

Fodor's Jewelry Store
28 South Broadway
Harry Frohlich
1 Downer Place
E. P. Garvin
3 North Broadway
Greenwald
9 South Broadway
Huesings
32 Island Avenue
Lehnertz Jewelers
60 South Broadway
Menton Jewelers
1-3 Fox Promenade
Navarro's
11 North Broadway
Patterson Jewelry
6 South Broadway
Ridge Jewelers
82 South Broadway

**Lawyers**

Allen, Matthews, Jordan, and Dean
33 Island Avenue
Cockfield and McCay
104 Fox Street
Little, Clausen, and Presbrey
Graham Building
Newhall and Givler
111 Downer Place
Putnam, Johnson, and Alschuler
32 Water Street
Reid and Ochsenschlager
6 Downer Place
Sears and Solfisburg
Aurora National Bank Building
Sears and Streit
111 Downer Place

**Loans**

Aurora Savings and Loan Association
34 South River Street
Home Building and Loan
220 Main Street
Home Finance Service, Inc.
202 Keystone Building

**Lumber Companies**

Globe Building Materials Company
New York Street Road
Greyer-Brownson, Inc.
720 Terry Avenue
Hill-Behan
North Lake Street Road
Michels Lumber Company
100 North Lincoln
Montgomery Lumber and Supply Company
Montgomery, Illinois
North Aurora Elevator Company
North Aurora
White and Todd
58 South Lake Street
Winn Supply Company
31 Cedar Street

**Manufacturers**

All-Steel Equipment, Inc.
Griffith Avenue
J. H. Armbruster and Company
723 South LaSalle
Aurora Development Company
500 Rathbone
Aurora Equipment Company
Cleveland and Prairie
Aurora Iron and Metal Company
400 North Broadway
Aurora Metal Company
614 West Park
Austin-Western Company
701 Farnsworth
Barber-Greene Company
633 West Park Avenue
Better Boxes, Inc.
210 North Highland Avenue
The Custom Door Company
1723 North Lake Street Road
DeVan-Johnson Company
500 Rathbone Avenue
Durabilt Manufacturing Company
Jericho Road
The Electric Storage Battery Company
970 West Lake Street
Erickson Tool and Die
North Aurora
Garbe Iron Works, Inc.
500-508 North Broadway
Granux Corporation
1127 East 76th Place
Chicago 9, Illinois
Haberle Engineering and Manufacturing Company
680 South River Street
Independent Pneumatic Tool Company
753 Claim Street
William F. Jobbins, Inc.
North Lake Street
Joston's Manufacturing Company
Owatonna, Minnesota
Lakone Company
500 Rathbone
Love Brother's, Inc.
140 Stone Avenue
Lyon Metal Products, Inc.
Aurora, Ill. and York, Pa.
McKee Door Company
85 Hankes Street
Midwest Equipment Company
701 Illinois Avenue
Midwest Industrial Products Corporation
3818 North Clark Street
Chicago, Illinois
Miller-Bryant-Pierce
225 South River Street
National Brush Company
101 Illinois Avenue
Pines Engineering Company, Inc.
601 Walnut Street
Processed Plastic Company
500 Rathbone Avenue
R and M Kaufmann
41 Holbrook
Saunders Tool and Die Company
500 Rathbone Avenue
Schmitz Machine and Manufacturing Company
1035 Main Street
Stephens-Adamson
Ridgeway Avenue
Stoner Manufacturing Corporation
328 Gale Street
Strathmore Company
20 South Lake Street
Western Manufacturing Company
20 South Lake Street
532-544 North Highland Avenue

**Miscellaneous**

Abraham Block Iron and Metal Company
120 Holbrook
Aurora Harley Davidson Sales
1172 North Lake Street Road
Aurora Welding Service
313 Gale Street
Clark and Weiss
29 North Broadway
Robert J. Coleman, Chiropractor
68 Fox St.
Elgin Water Conditioners Company
328 South Union
Fagerholm's Bike and Key Shop
68 South Broadway
Don Glossop Tin Shop
806 South Spencer Street
Pete Goodendoff
11 North River Street
Hansen Mattress Shop
207 Hill Avenue
Main Tailors
221 Main Street
Moose Lodge-400
69-71 South LaSalle Street
Lulu Populorum
504 Graham Building
Publix Great State Theater, Inc.
23 Main Street
Schicklers Store
Lake and Downer
Mrs. Melvin Sorenson, Music
52 Downer Place
Vince's Inn
11 South River Street

**Motels and Tourist Courts**

Hansen Motor Court
Benton and Hill Avenue
Wilson's Motel
Joliet Road and 2nd Avenue

**Music**

Paul Sadler Music Shop
600 New York Street
Watson Music House
8 Downer Place

**Office Supplies**

Erlenborn's
30 South River Street
International Business Machines Corp.
40 Downer Place
Paramount Stationers
24 Fox Street
L. C. Smith and Corona Type, Inc.
36 New York Street

**Optometrists**

The House of Vision, Inc.
9 Island Avenue
Kendrick Optical Company
13 Island Avenue
$9.50 Optical Company
7 Galena Boulevard
Stratz and Kenna
17 Main Street

**Photographers**

Assell Photo Shop
41 South Island
Dillon's Camera Shop
6 North Broadway
Virginia Fields
73 South LaSalle
Merritt Studio
69 Fox Street
Park Place Studios
New York and East Park Place
Rader's Studio
75 Stolp Avenue
Silver Gloss Photo Shop
43 Fox Street
White's Studio
8 North Lancaster

**Physicians and Surgeons**

Dr. D. W. Anderson,
12 Fox Street
Dr. C. U. Boon
12 Fox Street
Dr. R. K. Collins
33 Island Avenue
Dreyer, Denny, Milbacher, and Gardner Clinic
33 Island Avenue
Dr. V. L. Evans
12 Fox Street
Dr. C. O. Heimdal and I. H. Morris, Jr.
33 South Island Avenue

Dr. K. J. Kaiser
Keystone Building
Dr. Samuel Klein
2 North Broadway
Dr. John E. Marks
645 New York Street
Dr. Lydia C. Marshak
Medical Arts Building
Dr. and Mrs. A. G. Martin
2 South Broadway
Dr. Meister
Keystone Building
Dr. H. R. Moser
30 North Broadway
Dr. H. L. Sanders
2 North Broadway
Dr. E. M. Thomas
115 Main Street
Dr. W. T. Venn
30 Island Avenue
Dr. Robert W. Woods
408 Downer Place
Dr. A. J. Zmugg
40 South River Street

**Plumbing and Heating**

Aurora Pump Company
619 Loucks Street
Robert J. Beallis
715 Charles Street
Crane Company
544 South Lake Street
E. J. Farrell
81 South LaSalle
William H. Frazier
55 South Water Street
Kenneth E. Mortenson
North Aurora
Ruddy Brothers, Inc.
65 South LaSalle
Victor Swanson, Inc.
317 Oak Avenue
Youngrens Timken Heating
211 Illinois Avenue

**Printers**

Hans Gugler and Son, Inc.
13-15 North River Street
Aurora M'd-West Printers, Inc.
351 Woodlawn Avenue
Aurora Printing Company
6 Fox Promenade
Finch and McCoullough
84 South LaSalle
Fox Valley Blue Print
16 Downer Place
Kelmscott Press
217 Fox Street
Lyonart Printers
47 Fox Street
Strathmore Company
20 South Lake Street

**Publication and Publicity**

Aurora Beacon-News
4-6 Main Street
Lisberg Brothers
221 Galena Boulevard

**Public Utilities**

Aurora City Bus Lines
610 North Broadway
Public Service Company of
Northern Illinois
50 Fox Street

**Radio Service**

A. and H. Radio Service
130 Downer Place
Johnson Radio Service
203 Galena Boulevard
Television Distributors
52 North Broadway
Valley Radio and Television
9 North River Street

**Real Estate**

Farr's Real Estate
7 North River Street
Herman Offutt
15 South Island Avenue
Northern Illinois Realty Service
104 Fox Street

**Recreation**

Aurora Country Club
Prairie and Western Avenue
Classic Bowling Lanes
1414 New York Street

**Shoes and Shoe Repair**

Boy-Van Ham
10 Fox Street
Connie Shop
64 Fox Street
Deweys Fine Shoes
23 South Broadway
Galena Shoe Service
937½ Galena Boulevard
London Shoe Repair
84 South Broadway
Master Shoes
27 North Broadway
R. and S. Shoe Store
11 Main Street
S and M Shoe Store
15 North Broadway
John Schele
25 South Broadway
Tanquary's Shoes
5 Fox Promenade
Veteran's Shoe Shop
48 Main Street
Waegner and Company
25 South Broadway

**Social Service Organizations**

Tom-A-Hawk
5 Fox Street
Y.M.C.A.
205 Fox Street

**Sports Shops**

Crosby's Sport Shop
49 Fox Street
Hayden, Sweasy & Stiefbold Co.
66 South Broadway

**Stock and Poultry**

Aurora Poultry Market
115 New York Street
Barrett and Griswald
16 North River Street
Monier Sheep Company
Montgomery, Illinois

**Transfer Service**

Aurora Cartage, Inc.
206 North Highland Avenue
Aurora Motor Express
173 South River Street
Blackwood Motor Service
Montgomery, Illinois
Cannon Ball Express Line
502 Calumet Avenue
Valentine Transfer and Storage, Inc.
110 Cross Street

**Undertakers**

Dieterle Funeral Home
213 North Lake Street
Healy Chapel
332 Downer Place

**Veterinarians**

Rodgers Veterinary Hospital
215 Galena Boulevard
Veterinary Medical Clinic of Aurora
925 North Lake Street

**Wholesalers**

The Akeley-Steele Company
225 Galena Boulevard
Dietz Industrial Supply Company
62-64 South LaSalle Street
Eby-Brown Company
122 Downer Place
Eby-Youngen Company
204 Woodlawn
Illinois Wholesale Company
72-80 North LaSalle
E. G. Magill and Sons, Inc.
116 Walnut Street
Q Candy and Cigar Company
10-12 North River Street
F. H. Weddige
131 South LaSalle Street

**Window Cleaners**

Aurora Window Cleaning Company
179 South LaSalle Street
Benson Window Cleaners
505 Benton Street

**Women's Apparel**

Arthur's Fashion Apparel
62 Fox Street
Blue Belle Dress Shop
24 South Island
C. J. Boorkman
36 South River Street
Ginsberg's
18-20 Fox Street
Jackson's
47 Fox Street
Lou Ann Hat Shop
58 Fox Street
Neumode Hosiery Shop
66 Fox Street
Trousseau Shop
4 Fox Promenade
Tru-Value Dress Shop
33 South Broadway
The Virginia Shop
11 Island Avenue
Weils, Inc.
23 South Broadway
Young Modern Shop
24 Island Avenue

**Personals**

Mr. Ernest B. Allen
535 Gladstone
Mr. and Mrs. Ralph A. Anderson
418 Wilder
Mr. and Mrs. R. K. Arundale
150 Gladstone
Mr. and Mrs. Edward Baratz
1210 Downer
Mr. J. P. Bartsch
704 Fifth Street
Mr. and Mrs. Hal Beebee
118 S. Russell
Mr. and Mrs. R. M. Bergman
210 Commonwealth
Mr. and Mrs. Paul Bobo
457 Grand Avenue
Mr. and Mrs. Edward Bonnette
529 Penn Avenue
Mr. Harold Braley
614 Oak Avenue
Mr. and Mrs. Elmer Burkland
530 Gladstone Avenue
Mr. and Mrs. Alvin F. Butler
723 Grand Avenue
Mr. Rodney L. Campbell
812 Charles Street
Mr. and Mrs. Everett Carlson
535 Palace
Mr. and Mrs. C. H. Caughey
125 Gladstone
Mr. and Mrs. J. C. Chrisman
337 Lawndale
Mr. and Mrs. Elmer T. Colton
218 Spruce Street
Mr. Robert W. Council
447 Walnut Street
Mr. and Mrs. R. E. Crimmins
432 Iowa Avenue
Mr. and Mrs. Paul W. Daley
1310 Garfield

Mr. and Mrs. M. A. Kendoll
1211 Garfield
Mr. Charles E. Day, Jr.
229 Buell Street
Mr. and Mrs. L. D. Deal
332 Sunset
Mr. and Mrs. Charles L. DesJarden
548 Gladstone Avenue
Mr. and Mrs. D. J. Edwards
North Aurora
Mr. and Mrs. Ralph L. Erlanson
845 North Lake Street
Mr. and Mrs. H. H. Evans
61 Le Grande
Mr. and Mrs. J. P. Filips
149 Calumet
Mr. and Mrs. Seth W. Flanders
313 Commonwealth
Mr. and Mrs. W. E. Fletcher
352 Sunset
Mr. and Mrs. E. H. Fredrickson
North Aurora
Mrs. Josephine Gard
916 Charles Street
Mr. and Mrs. Gatewood
839 North Highland
Mr. and Mrs. Leslie Gee
113 Westlawn
Mr. and Mrs. David Givler
132 Calumet
Mr. B. C. Griswold
311 Sunset
Mr. and Mrs. J. Hailstone
507 Penn. Avenue
Mr. and Mrs. Leroy A. Harding
1334 Proirie
Mr. and Mrs. C. C. Harting
329 Sunset
Mr. and Mrs. F. C. Hensel
647 Hammond
Mr. and Mrs. Burdell Hester
405 N. Fordham
Mary Hester
431 Pennsylvania
Mr. and Mrs. Erwin M. Hill
817 Galena Boulevard
Mr. and Mrs. Richard Hilliard
349 Cedar
Mrs. Kenneth P. Hoel
741 Palace Street
Mr. E. H. Holt
800 Wilder Avenue
Mr. and Mrs. Joseph Holty
115 Calumet
Mr. and Mrs. L. R. Hood
726 Oak Avenue
Mr. and Mrs. E. S. Hopper
503 South Calumet Avenue
Mr. and Mrs. T. W. Hughes
326 Sunset
Mr. and Mrs. R. S. Humm
1218 Downer
Mr. and Mrs. Fred Jaffke
526 North May Street
Mr. and Mrs. A. S. Jensen
1231 North Lake Street
Mr. and Mrs. Theo. E. Johnson
831 Iowa
Mr. and Mrs. Malcolm Jones
1115 Downer Place
Mrs. Catherine Kain
100 Vine Street
Mr. and Mrs. Lester M. Kaufmann
315 Lawndale Avenue
Mr. and Mrs. Edward Kifowit
910 Downer
Mr. and Mrs. G. R. Kinnally
365 Sunset Avenue
Mr. and Mrs. Arthur Klein
913 Charles Street
Miss Janice Knapp
601 North View Street
Mr. and Mrs. Ormrod Knapp
601 North View Street
Mr. and Mrs. Henry B. Kohl
730 North Lake Street
Mr. and Mrs. Urban Kraus
1008 Ridgeway
Mrs. Carl Krause
1320 Garfield
Rev. and Mrs. P. G. Krentz
420 Downer Place
Mr. and Mrs. Oren O. Lane
730 North Lake Street
Mr. and Mrs. Carl E. Larson
919 Garfield Avenue
Mr. and Mrs. G. W. Latham
545 Gladstone Avenue
Mr. and Mrs. Herbert A. Lehman
417 Commonwealth
Mr. and Mrs. Charles Lembcke
167 Evanslawn
Mr. and Mrs. Myron Little
813 Spruce Street
Mrs. Albert J. Love
925 Downer
Mr. and Mrs. Harry E. Lundin
435 Downer
Mr. and Mrs. E. H. Marema
469 Palace Street
Mr. and Mrs. W. L. Mathers
412 Wilder Street
Mr. and Mrs. T. H. McKee
220 Commonwealth Avenue
Mrs. Wanda Mess
313 Chestnut Street
Mr. and Mrs. H. E. Messinger
North Aurora
Mr. Otto P. Mihr
632 Concord Street
Mr. and Mrs. Carl W. Miller
RR #1 Box 73
Mr. and Mrs. Joe L. Mini
166 Westlawn
Mr. and Mrs. N. Muntjonoff
116 North View Street
Mr. and Mrs. R. H. Myers
Prairie Road
Mrs. Marie Noble
355 Sunset Avenue
Cpl. Fred T. Nuyen
Koje-Do Island, Korea
Mr. and Mrs. Martin R. O'Brien
732 Oak Avenue
Mr. and Mrs. E. S. Oddy
522 Palace Street
Mrs. Clarence E. Oleson
333 Lawndale Avenue
Mr. and Mrs. L. S. Olson
1015 Charles Street
Mr. and Mrs. E. C. Osmondson
473 Oak Avenue
Mr. and Mrs. Harold E. Otto
302 Blackhawk Street
Mr. and Mrs. Oran Parker
9 South Elmwood
Mr. and Mrs. Alex Paul
R. R. 3 Box 733
Mr. and Mrs. Stanley H. Perry
922 Garfield Avenue
Mr. E. W. Pierson
704 Prairie Street
Mr. and Mrs. Don J. Phillips
325 Commonwealth
Mr. and Mrs. Leon B. Pooley
203 Westlawn
Mr. and Mrs. C. A. Pottle
Montgomery, Illinois
Mr. and Mrs. Earl Power
50 LeGrande
Mr. and Mrs. R. J. Preston
Geneva, Illinois
Mr. and Mrs. Charles M. Quinn
183 Glenwood
Mr. and Mrs. Elmer Ream
216 North Fordham
Mr. and Mrs. L. D. Reed
815 Iowa
Mr. and Mrs. L. W. Rice
385 Walnut Street
Mr. and Mrs. A. M. Richmond
914 Garfield Avenue
Mr. and Mrs. A. C. Ridinger
242 Evanslawn
Mr. and Mrs. L. J. Rogers
444 Iowa Avenue
Mr. and Mrs. B. M. Ross
North Aurora
Dr. and Mrs. Edward J. Rossman
569 Galena Boulevard
Mr. and Mrs. Leo Schmeider
North Aurora
Mr. H. C. Seidl
817 Palace Street
Mr. and Mrs. Frank Siegmund
842 Spruce Street
Mr. Leon Shadle
181 West Grand Lake Blvd.
Mr. and Mrs. C. S. Shepard
122 LeGrande
Beverly R. Skaggs
369 Weston Avenue
Mr. and Mrs. Smart
357 Cedar Street
Mr. and Mrs. L. T. Smith
312 North Lake Street
Mr. and Mrs. John J. Springer
369 Cedar
Mr. and Mrs. Fred Spurgeon
816 Palace Street
Mr. and Mrs. Otto Staiger
927 Walnut
Mr. and Mrs. Fred D. Stark
Waterman, Illinois
Mr. and Mrs. Joseph W. Stark
North Aurora
Mr. and Mrs. John A. Stone
24 North Harrison Avenue
Mr. and Mrs. Roy Stroud
710 View Street
Mr. George E. Swanson
1529 North Lake Street Road
Mr. and Mrs. Geo. W. Theise
337 Cedar
Mr. and Mrs. R. L. Tremain
549 Gladstone Avenue
Mr. and Mrs. Calvin T. Trotter
827 Downer Place
Mr. and Mrs. Steve Vargo
626 Hammond Avenue
Mr. and Mrs. William Wagner
R. R. 3, Aurora
Mr. and Mrs. Robert H. Waldo
213 Commonwealth
Mr. and Mrs. L. E. Watkins
302 North May Street
Mr. Anthony J. Wegman
R. R. 3 Box 732
Mr. and Mrs. Ray Whiteside
709 Gillette
Mr. and Mrs. J. B. Winston
333 Commonwealth Avenue
Mr. R. R. Woodward
515 Wilder
Dr. and Mrs. E. V. Young
120 Ingleside
Mr. and Mrs. Paul Yount
531 Gladstone
Flowers Compliments of
Wolsfelt Floral Shop
407 Galena Boulevard
Robe and Mortar Board
Compliments of
Aurora College

AURORA PUBLIC LIBRARY
AURORA, ILLINOIS 60506